columns

1962

Digitized by the Internet Archive
in 2011 with funding from
LYRASIS Members and Sloan Foundation

http://www.archive.org/details/columns1962athe

for 1962 . . .

the

COLUMNS

Athens College
Athens, Alabama

Frances M. Chambers
Editor-in-Chief

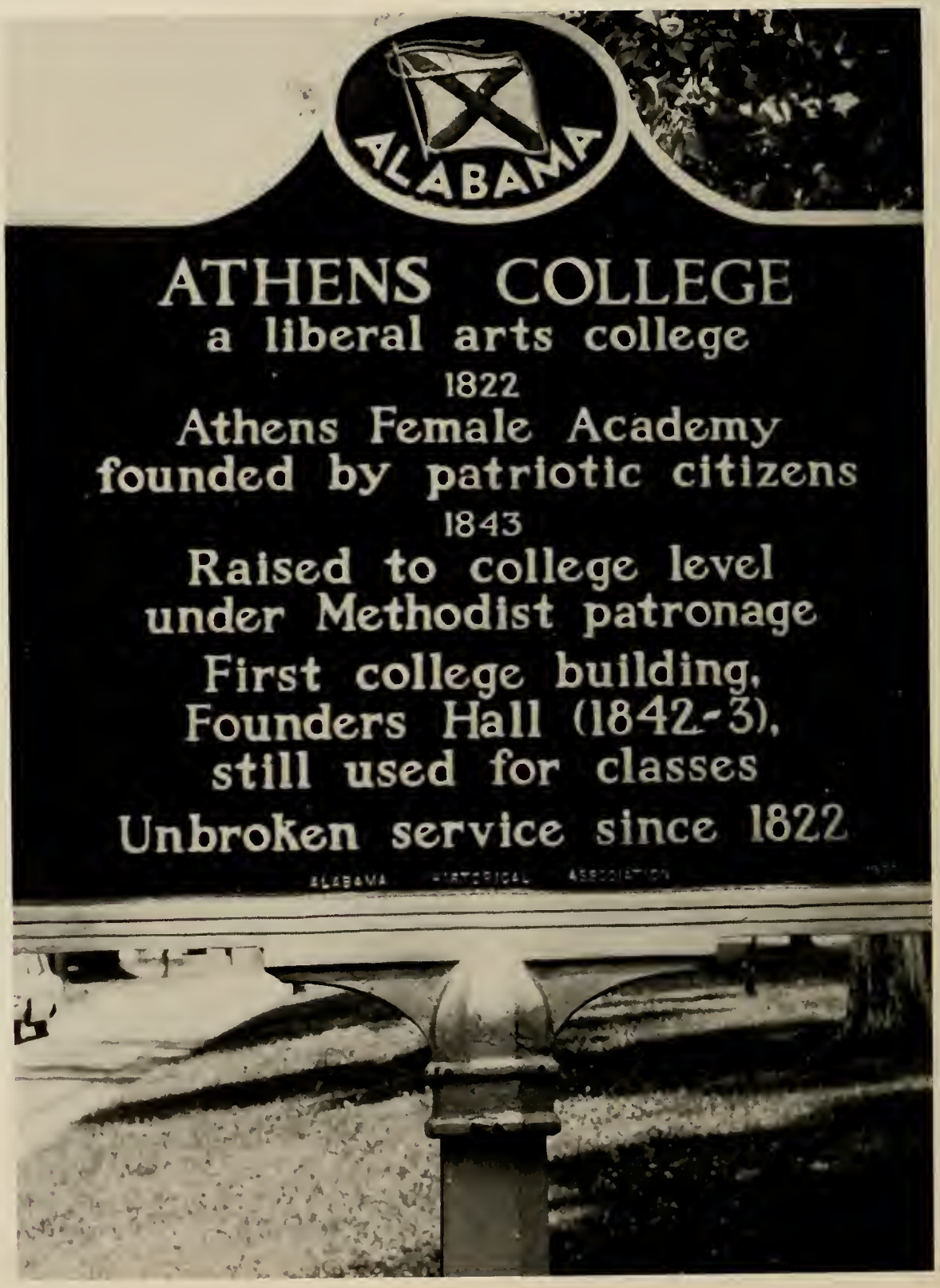
ALABAMA
ATHENS COLLEGE
a liberal arts college
1822
Athens Female Academy
founded by patriotic citizens
1843
Raised to college level
under Methodist patronage
First college building,
Founders Hall (1842-3),
still used for classes
Unbroken service since 1822
ALABAMA HISTORICAL ASSOCIATION

TABLE OF CONTENTS

Introduction 1

Administration 10

Faculty 14

Staff 22

Seniors 30

Juniors 44

Sophomores 55

Freshmen 65

Organizations 86

Features 114

Activities 134

Athletics 144

Advertisements 158

DEDICATION

The COLUMNS Staff is proud to dedicate the 1962 COLUMNS to Mrs. Frances Murrell.

We feel that you, Mrs. Murrell, have been a most gracious influence during our college years. Your interest, your guidance, and your help in all the phases of campus life have endeared you to us.

It is with deepest thanks that we dedicate this annual to you, Mrs. Frances Murrell.

Frances M. Chambers
Editor, the COLUMNS

ADMINISTRATION, FACULTY, AND STAFF

Dear Students:

Many of you, as I, came to Athens College almost three years ago. Together, we have witnessed many changes.

Let us briefly reminisce about some major happenings during this period. These have come about because of a cooperative effort by a team made up of students, faculty, trustees, alumni, and friends of Athens College.

Enrollment: Increased from 127 to 351 in the day school (from 26 to 125 in resident students). The fall quarter 1961 enrollment reached a total of 575 day and night students—the highest in the history of the school.

Academic changes were: B. S. degree was added in Education; foreign language was added to degree requirements. Admission standards were raised and the pre-ministerial training program was revised.

New programs were: Two years in Electronic and Instrument Technology, full-time counseling and guidance for all day students, two years of Basic Engineering, and Fullbright Teacher Exchange through U. S. State Department. A full-time Director of Public Relations was added to the staff. A campus chapter of Circle K was organized.

Building improvements included: Rearrangement of use of four buildings; spending $76,000 on repair and redecoration of buildings and campus improvements; addition of four acres of land to the campus by draining, filling, and grading lower portion of property; addition of three asphalt tennis courts; buying one acre additional land for locating a new girls' dormitory; building and furnishing a new dormitory to house fifty girls at a cost of $200,000; paying for a new president's home through special gifts of friends of college. A total of $60,000 worth of laboratory equipment was added to the Science Hall and $11,000 worth of equipment to other departments. Space in the library was enlarged to accomodate 3,500 more books. Air conditioning was installed in the library and dining hall.

A Development Program has been approved by the Board of Trustees of the college. This program calls for enough buildings and faculty to accomodate 750 day and 250 night students by the fall of 1970.

Thus, we plan for your Alma Mater to continue to serve the youth of the land as the need arises.

Virgil McCain
President

JAMES E. BATHURST
Academic Dean

LAWRENCE F. EDWARDS
Dean of Students

GORDON G. STARR
Dean of Admissions

E. L. McFEE
College Chaplain

NORMAN H. ANDERSON, A.B., M.A.
Physics

HAROLD W. BASS, B.S.
Mathematics

OBA E. BELCHER, B.S., M.A.
Coach, Physical Education

BARBARA J. BROOKS, A.B., M.A.
Secretarial Science

RICHARD W. BRYAN, Ph.B., M.S., Ph.D.
Business Administration

MARVIN L. CARTER, B.S., M.S.
Mathematics and Physics

WILLIAM R. DENISON, B.M., M.M.
Music

LAWRENCE F. EDWARDS, A.B., M.F.A.
Art

GEORGE EDMUND EWING, A.B.
Journalism, Director of Public Relations

RUDOLPH K. FESTA
Doctor of Philosophy, Mathematics

SAM L. GREENWOOD, A.B., Ph.D.
Foreign Languages

WILLIAM C. HANNAH, B.S., M.A.
Psychology

MARTHA D. HOWELL, A.B., M.A., Ed.D.
Education

HERBERT L. HUGHES, A.B., M.A., Ph.D.
English Literature

ROBERT E. KRIBBS, A.B., B.D.
Religion

MARY EVELYN McMILLAN, A.B., M.A., Ph.D.
English

ACTON E. MIDDLEBROOKS, A.B., B.D., M.A., Ph.D.
Religion

FRANCES C. MURRELL, B.S., M.A.
English

ANGELINE NAZARETIAN, B.S., M.A.
Health and Physical Education

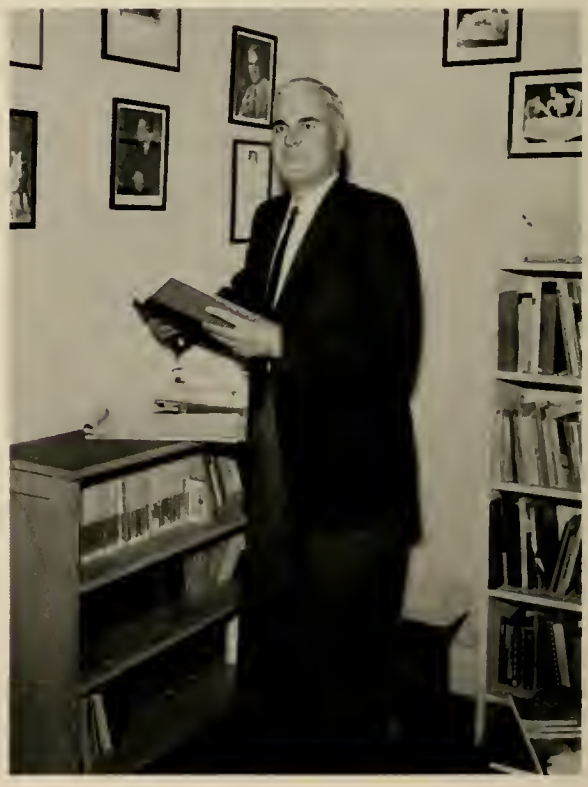

PAUL H. NEAL, A.B., M.A.
Speech and Drama

LORAINE B. PABST, B.S., M.A., Ph.D.
History

GORDON S. RICKS, A.B., M.A.
Economics and History

DAVID L. ROSENAU, JR., A.B., J.D.
Business and Social Science

FRIEDHELM ROSENAU
Doctor of Philosophy
Geography, Foreign Languages

ALVAH L. ROWE, B.M.E., M.S.
Physics

WILLIAM A. SHORT, B.S., M.A., Ph.D.
Chemistry

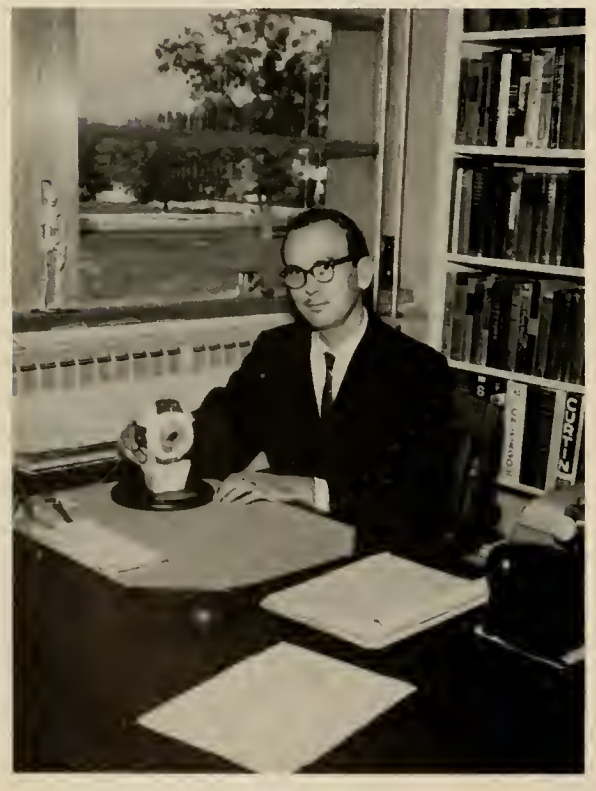

VIRGIL PAUL SNOW, JR., A.B., M.A.
Biology

GORDON G. STARR, A.B., M.A.
Education

LLOYD O. STONE, A.B., M.A.
Mathematics

ALEXANDER E. STREIT, B.B.A., LL.B.
LL.M., C.P.A.
Business

CHARLES C. WEST, A.B., B.D.
Religion and Sociology

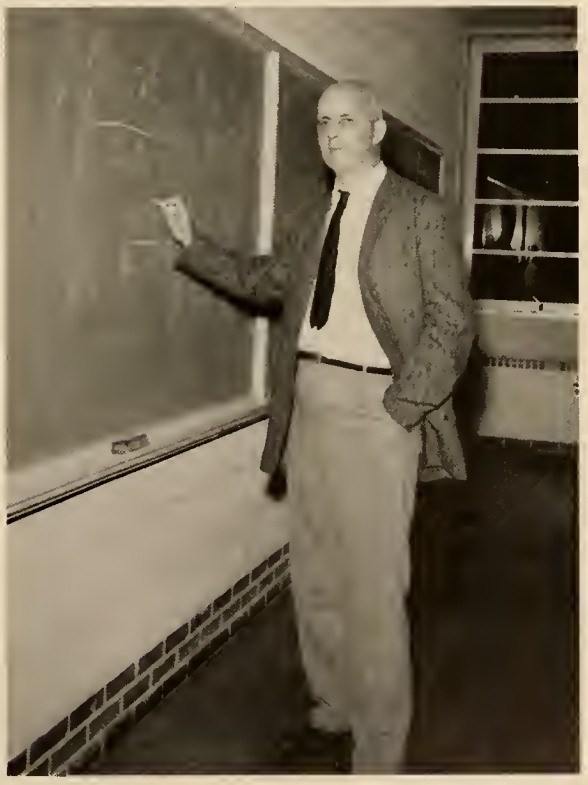

CARLTON D. WHITT, A.B., M.S.
Chemistry

ARLEY R. CAMPBELL
Custodian

HALLIE H. CARSON, A.B., A.B., M.A.
Head Librarian

CLEO C. CHRISTOPHER
Dietician

MYRTLE H. COPELAND
Manager of Student Center

ETHEL B. GRAY
KATY C. HARRISON
Dining Hall Assistants

JAMES HARRISON
Superintendent of Buildings and Grounds

EPSIE E. HORN
Assistant Librarian

MILDRED H. McLAIN
Receptionist

VELMA G. NUGENT
Head Resident, Sanders Hall

MARY MOORE PHILLIPS, B.S.
Executive Secretary, Alumni Association

ETOLE PEARCE
Head Resident, Brown Hall

MARTHA A. PORTER
Secretary to the President

ALMA P. PURYEAR
Assistant Registrar

BETTY B. ROGERS
Assistant to the Dean

DOROTHY H. SEXTON
Assistant to the Dean

GLADYS B. WARD
Manager of Bookstore

MARY H. WHITE
Bursar

Our faithful "alums" talking over old times at Homecoming.

Congratulations to the All-A scholars.

CLASSES

BILLIE BOOKER BAKER
Huntsville, Alabama
Physics and Math

WILLIAM RUSSELL BARTHOLOMEW
Birmingham, Alabama
Business Education

President Senior Class; Vice President Circle K Club; Football Intramural Chairman; Baseball Team; Dormitory Council; Elections Committee; Intramural Association.

BILLY GAY BASS
Athens, Alabama
Math and Science

LAMAR BAUER
Athens, Alabama
Science

ERNEST SLOSS BEATTIE, JR.
Athens, Alabama
Art

Representative Sophomore Class to S.G.A.; President Junior Class; Public Relations Officer of Athens College Players; Vice President of Athens College Choir; Co-Chairman of Spirit Committee; Athens College Players; Athens College Choir; Intramural Football; Intramural Basketball; Intramural Softball; Spirit Committee.

RAY BLANKENSHIP
Huntsville, Alabama
Business Administration

Freshman Representative to S.G.A.

AUBREY EUGENE BOYLES
Athens, Alabama
Business Administration

DORIS CARPENTER BROOKS
New Hope, Alabama
Elementary Education
S.G.A. Social Committee.

HUBERT E. BURLESON
Decatur, Alabama
Accounting

WILLIAM A. CAMP
Wadley, Alabama
Music Education
Athenian Quartet.

BILLY CHARLES CAMPBELL
Athens, Alabama
Biology
Treasurer of Junior Class; Intramural Champion.

CLIFFORD CAMPBELL, JR.
Decatur, Alabama
Business

DARLENE APPLETON CHENOULT
Decatur, Alabama
Social Studies

LEACIE GILBERT CLEM
Athens, Alabama
Business Education

SARAH D. CORDER
Lester, Alabama
Business Administration
Secretary of the Sophomore Night Class.

WILSON PRYOR CORDER
Athens, Alabama
Mathematics

JACKIE COULTER
Austinville, Alabama
Physical Education
Varsity Basketball; A Club; Representative of the Senior Class to S.G.A.; Physical Education Club Vice President.

JAMES L. CRAFTS
Athens, Alabama
Mathematics and Physics

WILLIAM CRUMBLEY
Rogersville, Alabama
Graduate Student doing Special Work in Mathematics

RAY LAMAR CRUMP
Fairfield, Alabama
Business
Athens College Choir; Intramural Association.

WILLIAM WOODSON DEERMAN
Dutton, Alabama
Physical Education
Treasurer, Physical Education Club; Intramural Official; A Club; Physical Education Club.

JOE L. DOOLEY
History
Vice President of Circle K Club; Chairman of the Elections Committee; Dormitory Council; Business Manager of the Columns; Business Manager of the Athenians; Charter Member of the Circle K Club.

JERALD RAY DOUTHIT
Athens, Alabama
Business Administration
Intramural Association.

EDWARD STEPHEN DRAVECKY, JR.
Scotch Plains, New Jersey
History
President of Sophomore Class; Vice President Junior Class; Vice President Senior Class; Treasurer Athens College Choir; Treasurer and President Athens College Players; Chairman Spirit Committee; Circle K Board of Directors; Athens College Choir; Athens College Players; Delta Psi Omega; Executive Judiciary Council.

JAMES K. DRISKILL
Henagar, Alabama
English

Executive Judiciary Council; Junior Class Representative to the S.G.A.; Social Committee Co-Chairman; Sergeant-at-Arms and Reporter of Sigma Tau Delta; Circle K Club; Phi Theta Kappa; Athenian Staff; Columns Staff; Cheerleader Alternate.

ROBERT M. DRUMMONDS
Gadsden, Alabama
Business Administration

FRANK ELLIS
Athens, Alabama
Chemistry

MYRTLE EVANS
Athens, Alabama
Elementary Education

STANLEY ARLIN FIELDS
Geraldine, Alabama
Mathematics

VIRGINIA SUZANNE FILLER
Decatur, Alabama
Elementary Education

Reporter Freshman Class; Treasurer Sophomore Class; Secretary S.G.A.; Co-Editor of Athenian; Spirit Committee; Athens College Choir; Coordinating Committee Chairman; Athens College Players; Columns Staff; Intramural Association; Orchesis; Cheerleader; Beauty Review; Contestant for May Queen and Founders Queen.

JACQUELINE NICHOLSON FRANGIAS
Augusta, Georgia
Mathematics
Executive Judiciary Council; Columns Staff; Intramural Association.

JON THOMAS GAINES
Boaz, Alabama
Biology

BILLY L. GARDNER
Decatur, Alabama
Business

ROBERT LEE GARRETT, JR.
Cochran, Georgia
Elementary Education

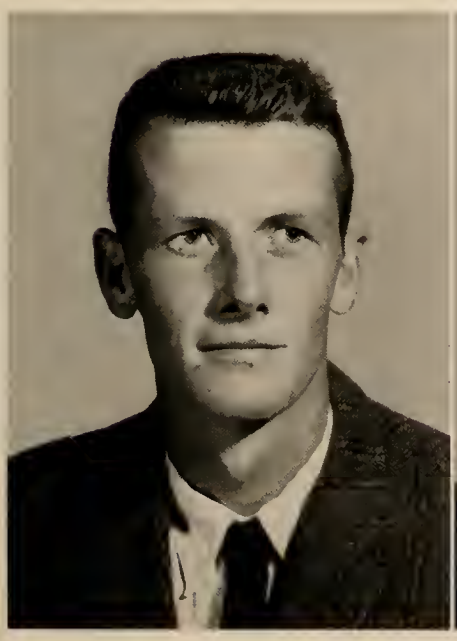

WILLIAM H. GIBSON
Hartselle, Alabama
Mathematics

HUBERT GREENE
Rogersville, Alabama
Math and Chemistry

LYNWOOD BAXTER GREGG
Elkmont, Alabama
Mathematics

MARGARET GREGG
Athens, Alabama
History

THOMAS R. HALCOMB
Vina, Alabama
Biology
Athenian Staff; Circle K. Club.

JOHNIE SUE HARBOUR
Dora, Alabama
Art and Education
Secretary Junior and Senior Class; Publicity Chairman of M.S.M.; Junior Class Editor of the Columns; Social Committee; M.S.M.; Athens College Players; Columns Favorite; Junior Representative of May Court.

LELDON HARDIN, JR.
Lester, Alabama
History
President of Pi Tau Chi; Pi Tau Chi; Ministerial Association.

DOUGLAS B. HARDY
Athens, Alabama
English
Sigma Tau Delta.

ERNEST A. HECKLER
Decatur, Alabama
Mathematics

ALBERT LAYMAN HELTON
Huntsville, Alabama
Business Administration

KOOROS HEMMATI
Tehran, Iran
Mathematics
Circle K Club; Athens College Players; Intramural Association.

WILLIAM BAYLIS HIGHTOWER, JR.
Athens, Alabama
Business Administration
Second Vice President of the Circle K Club.

ERMA C. HOLT
Elkmont, Alabama
Elementary Education

JERRY DON HOSKINS
Ontario, California
Religion

FRANKLIN HOVELL
Decatur, Alabama
Graduate Student doing Special Work

RONALD L. HUMPHREY
Decatur, Alabama
Business Administration

MARY STAGG JOHNSTON
Bunkie, Louisiana
Elementary Education

HARRY H. LAUBENTHAL
Athens, Alabama
Biology

CLARENCE B. LAUER
Hartselle, Alabama
Business

EDWARD G. LILES
Town Creek, Alabama
Business

LINDA GAIL MADDOX
Athens, Alabama
English

Secretary of Freshman Class; Business Manager of Athenian Staff; Athens College Choir; Social Committee; Athens College Players; Columns Staff; Spirit Committee; Sigma Tau Delta; Cheerleader.

DON McELROY
Gadsden, Alabama
Social Science

DARLEEN MEANS
Decatur, Alabama
Elementary Education

VIRGINIA MILBURN
Huntsville, Alabama
English

JANE O. MOORE
Eastaboga, Alabama
M.S.M.; Dormitory Council

ALICE DILBECK NICHOLS
Scottsboro, Alabama
Elementary Education

TAMI NAKAUCHI OGLE
Decatur, Alabama
Education

Vice President of Pi Tau Chi; Treasurer of Ministerial Association; Treasurer of Senior Class; Pi Tau Chi; Ministerial Association.

ZACK TAYLOR PERRY, JR.
Decatur, Alabama
Business

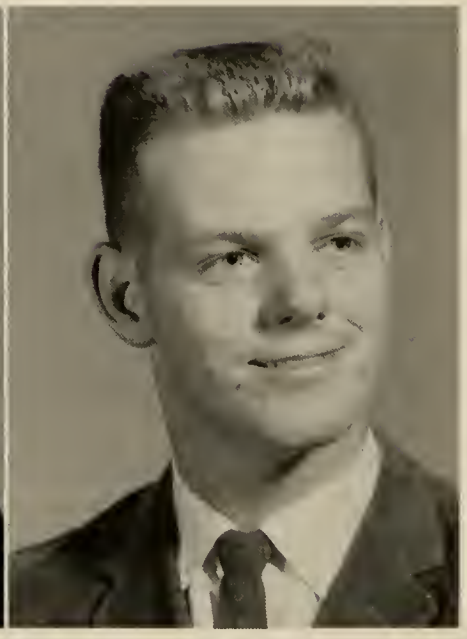

EMMA PORTER PICKENS
Danville, Alabama
Elementary Education

JAMES DAILY POWER
Anniston, Alabama
English

First Vice President of Circle K Club; Vice President and President of Delta Psi Omega; Head Cheerleader; Athens College Players; Wesley Players; Intramural Association; Cheerleader; Columns Staff; Orchesis; Mr. Friendship; Best Actor Award; First Place Diving in Intramural Association Swim Met.

ALFRED L. POWERS
Huntsville, Alabama
Physics and Math

BOBBY JOE PROCTOR
Decatur, Alabama
Accounting

SALLY JEAN REDDEN
Huntsville, Alabama
Music

JAMES P. RICHESON
Russellville, Alabama
Business

GERALD D. ROBISON
Trinity, Alabama
Religion

JAMES PAUL ROWE
Huntsville, Alabama
History

President of Ministerial Association; President of Junior Class; Ministerial Association; Pi Tau Chi.

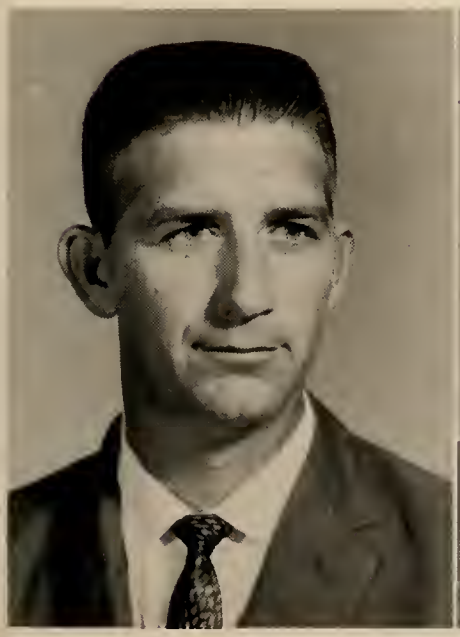

THOMAS ROBERT RUDDER
Athens, Alabama
Physical Education

A Club; Physical Education Club; Varsity Baseball.

BOBBY GLENN SMITH
New Hope, Alabama
Business Administration

Editor of Athenian; President of Wesley Players; Business Manager of the Columns; Vice President of Athens College Players; Vice President of Delta Psi Omega; President of Sigma Tau Delta; Secretary of Circle K Club; Chairman of Elections Committee; Vice President of Sophomore Class; Most Outstanding Freshman; Best Actor Award; Best Supporting Actor.

KENNETH WILSON STOREY
Henagar, Alabama
Physical Education
Vice President of A Club; Physical Education Club; A Club; Varsity Basketball and Baseball.

CLEO D. TEAGUE
Decatur, Alabama
Business

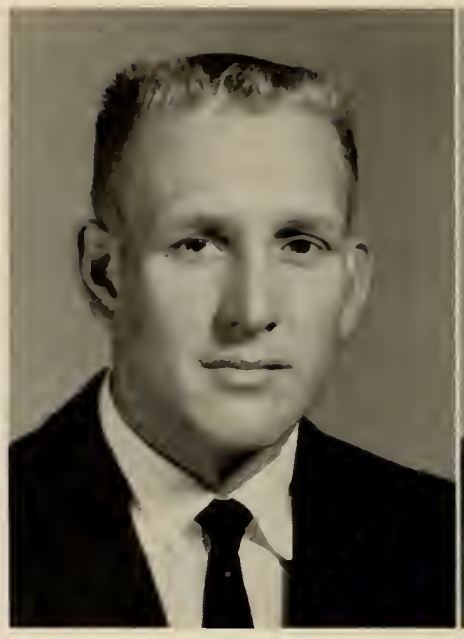

EDWARD M. THOMAS
Huntsville, Alabama
Physics

HAROLD E. THOMPSON
Davenport, Florida
Physics

MACK VAN
Capshaw, Alabama
English

ADELL SIMS WHITE
Hartselle, Alabama
Elementary Education

IRVIN ROGER WHITLEY
Alexander City, Alabama
English
Vice President of M.S.M.; Vice President of Ministerial Association; Treasurer of Pi Tau Chi; Dormitory Council.

JOHN TOLAN WHITTEN
Hartselle, Alabama
Religion
Pi Tau Chi; Ministerial Association.

ARTHUR E. WILLIAMS
Huntsville, Alabama
Physics and Math

VANDON ROOSEVELT WINDSOR
Hartselle, Alabama
Religion
Pi Tau Chi; Ministerial Association.

Alta Barnett
Jim Bonner

Lowe Bowling
John Bradford

Margaret Burnum
Bob Cain

Don Carter
Frances Chambers

Harry Coates
Nancy Cole

Steve Copeland
Judy Culpepper

Don Dowden
Lola Edwards

Thomas Estes
John Fogarty

Carl George
Ira Gow

Margie Gregg
Tommy Guice

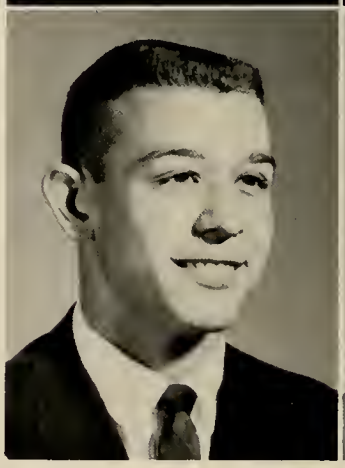
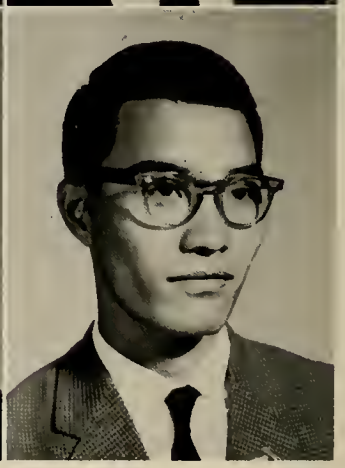

Bill Guimarin
Nobuhiro Handa

Don Hardiman
Linda Hardison

James Hargrove
William Hart

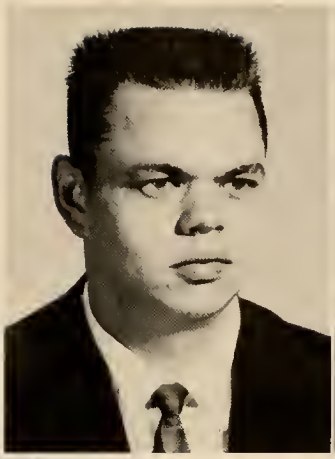

John Hayes
Rebecca Hayes

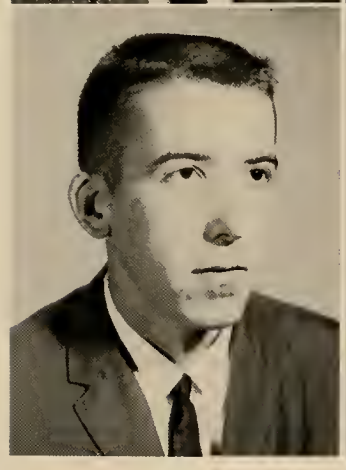

Lee Helms
Hafford Hester

Laurene Hunt
Joe Jackson

Biff Jaeger
Bill Jenkins

Denny Johnston
Ruth Jones

Joyce Kennamer
Bob King

Charles Koke
Alvia Landers

Arthur B. Lightfoot
Doris Loggins

Harold Lyda
Joyce Bryan Maples

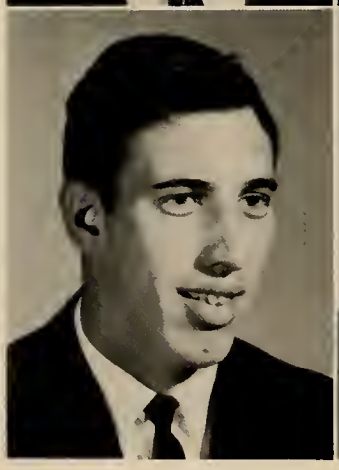
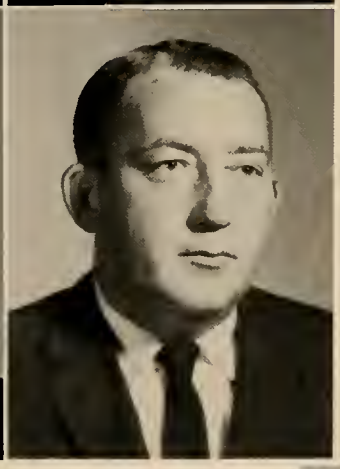

Jimmy Martin
Charles Miller

John Milliken
Maebeth Mollberg

Carolyn Morring
Mary Jane Moss

Bob Newton
Gail Noble

Pamela Pack
R. D. Pitts

Pat Powell
J. C. Ralph

Richard Ray
Bonnie Richardson

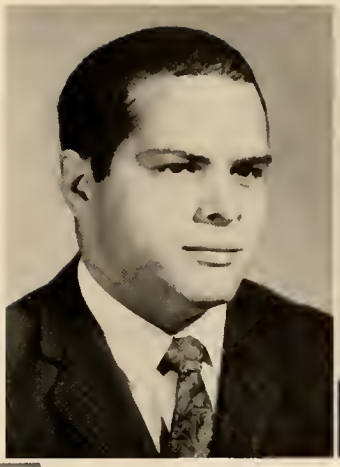

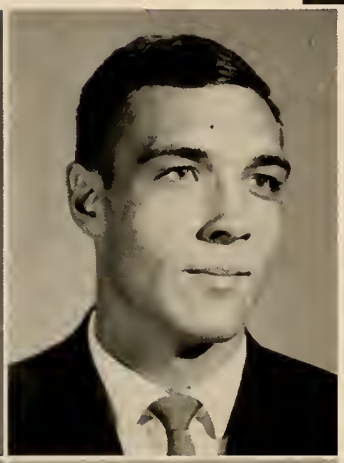

Merrill Royal
James Sandlin

Gladys Shannon
Jewel Smithson

Winfred Smithson
Gordon Solmon

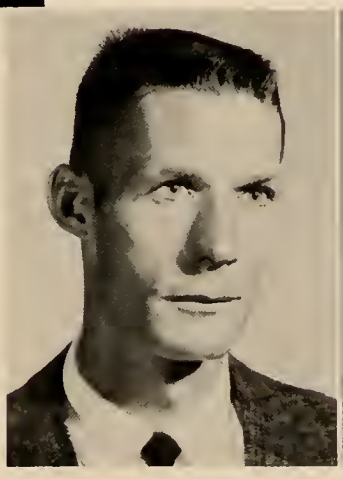

Jack Swope
Martha Stout

Ed Templeton
Barbara Thrasher

Robert Thrower
Nancy Tucker

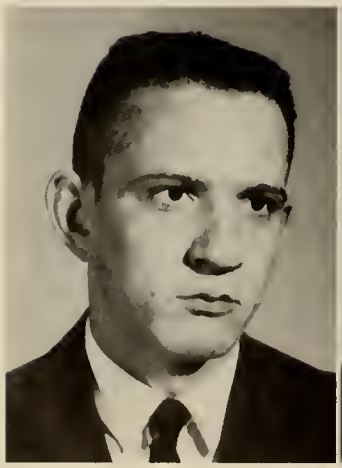

Larry Vines
Evelyn Waddell

W. C. Wainscott

Norman Westbrook

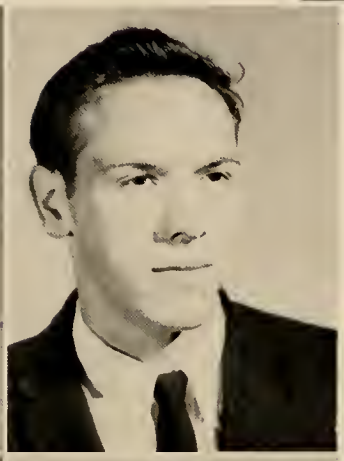

Gaylia White

Bobby Whitsett

Betty Joyce Whitson

Ed Whitson

Jesse M. Wilson

Dianne Woods

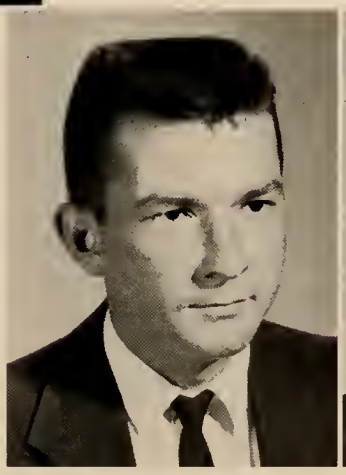

Charles Yancey

The S.C.A. May Day float.

David Adkins

Dwaine Allfrey

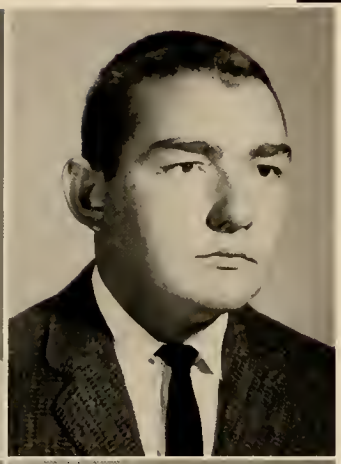

Jane Austin

Newell Bald

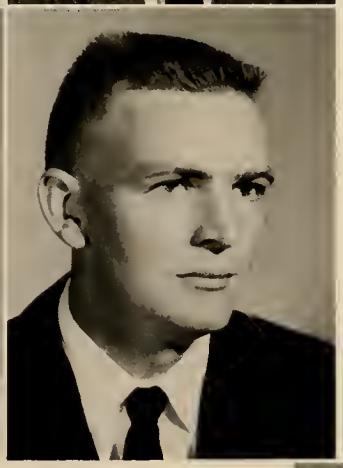

Mary Jane Bates

Wade Batts

Rosanna Black

J. H. Blaxton

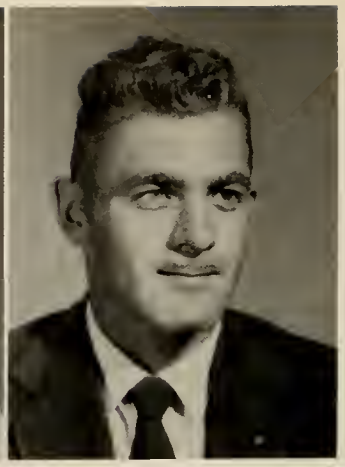

Brenda Bradford
Ronald Brock

Wayne Brown
Doris Campbell

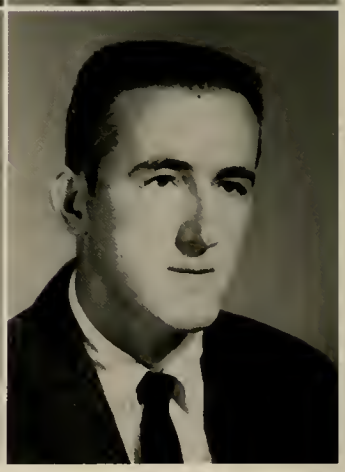

Annelle Cantrell
Ben Chenault

Charles Cunningham

Martha Daly
Elaine Edmunson

Lyle Fundaburk
Charles Garner

Cecil Gentle
Neil Hamilton

Nancy Hargrove
Jerry Harrison

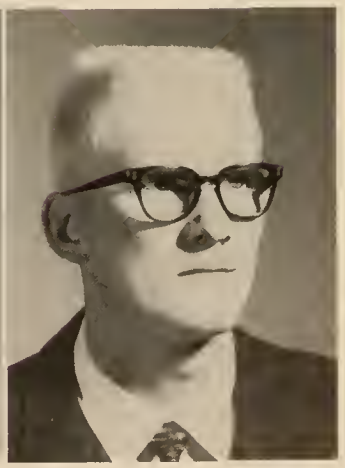

Kay Hess
Martha Hicks

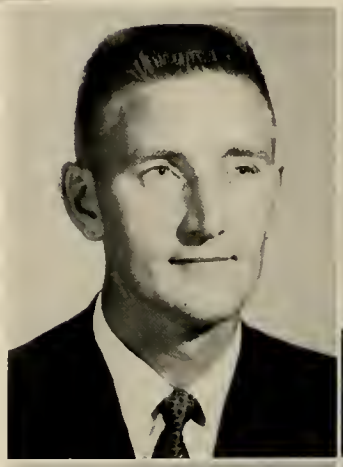

Loyd Hightower
Melvin Hutto

Gerald Jackson
Dennis Johnson

Patsy Jones
Elizabeth Keys

Gene Larkin
Joyce Leopard

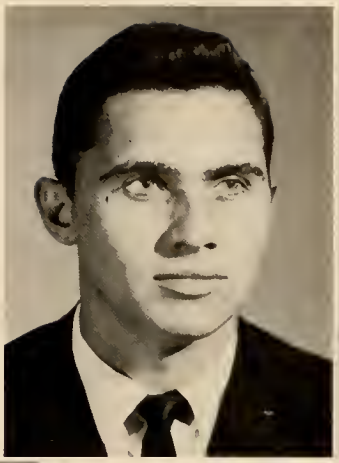

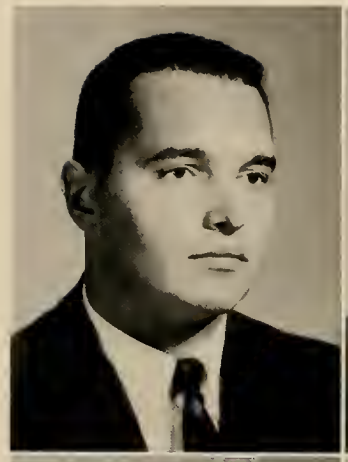
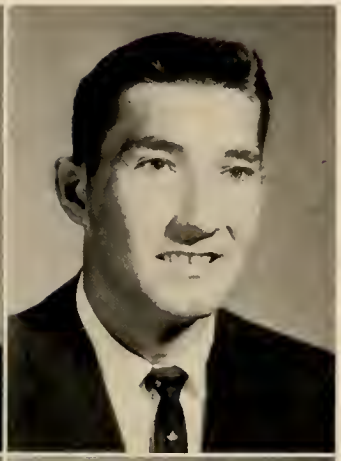

Boyd Lockard
Wyman Logan

Linda McCrary
Charlie McPeters

Austin Miller
O. D. Miller

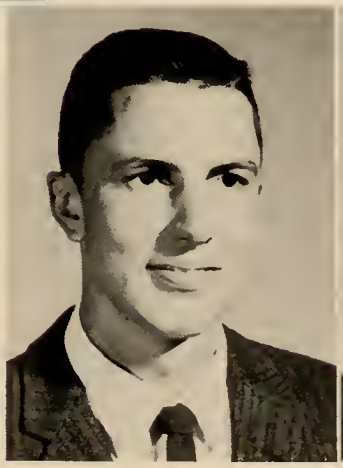

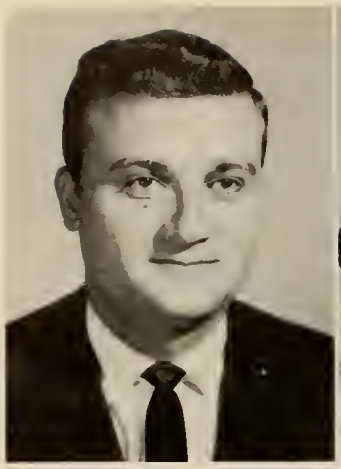

Jim Milner
Sharon Mitchell

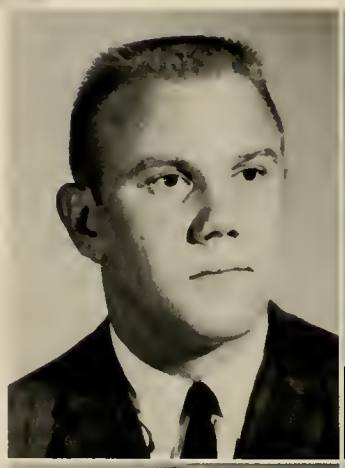

Bill Nabors
Bobby Osborne

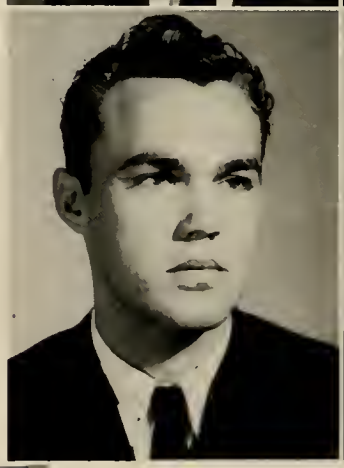
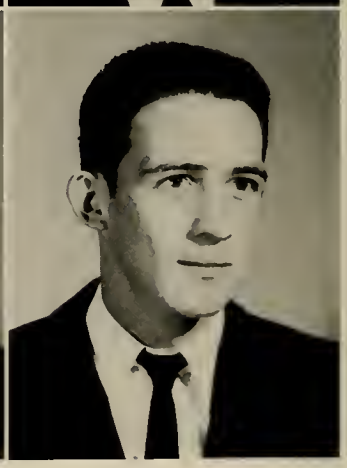

Ken Ousley
Tommy Palmer

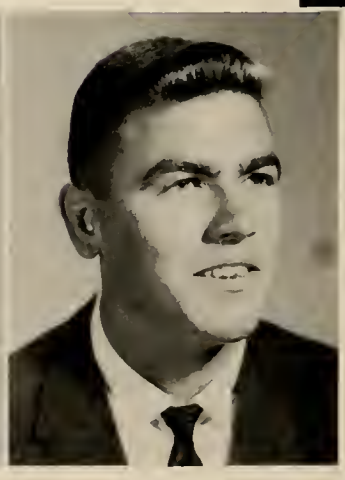

Jaxie Parham
Thomas Parsons

Eddie Roy
Betty Sandlin

Phillip Sharp
Harry Snoddy

Jerald Dean Spivey
Peter Stickney

Virginia Storey
Nancy Stroup

Ernest Tanner
John Terry

Jerry Thomas
Waites Truitt

Charlotte Vessels
Doris Vinson

Linda Wales
Mary Ellen Walters

Doris Wardlow
Douglas Wells

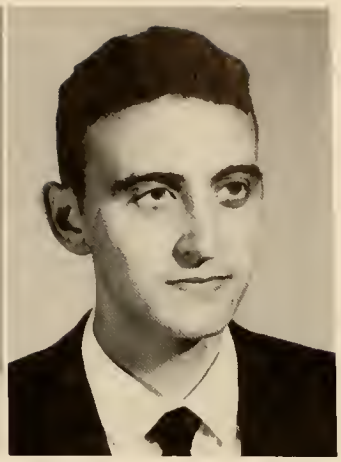

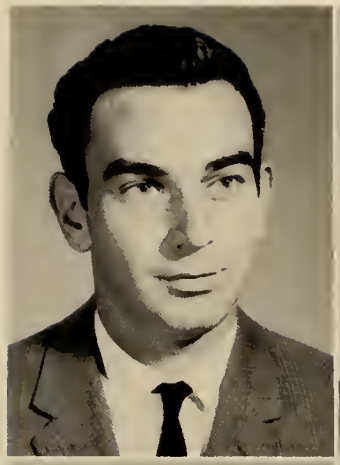

Ned White
Earline Williams

Woodrow Wood
Nancy Yancy

Joe Zand

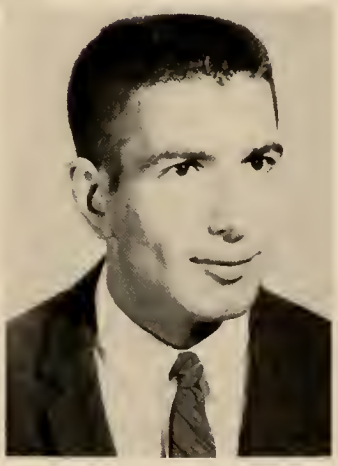

While putting last minute touches on the Senior Class float, Jean Franks reveals her true self.

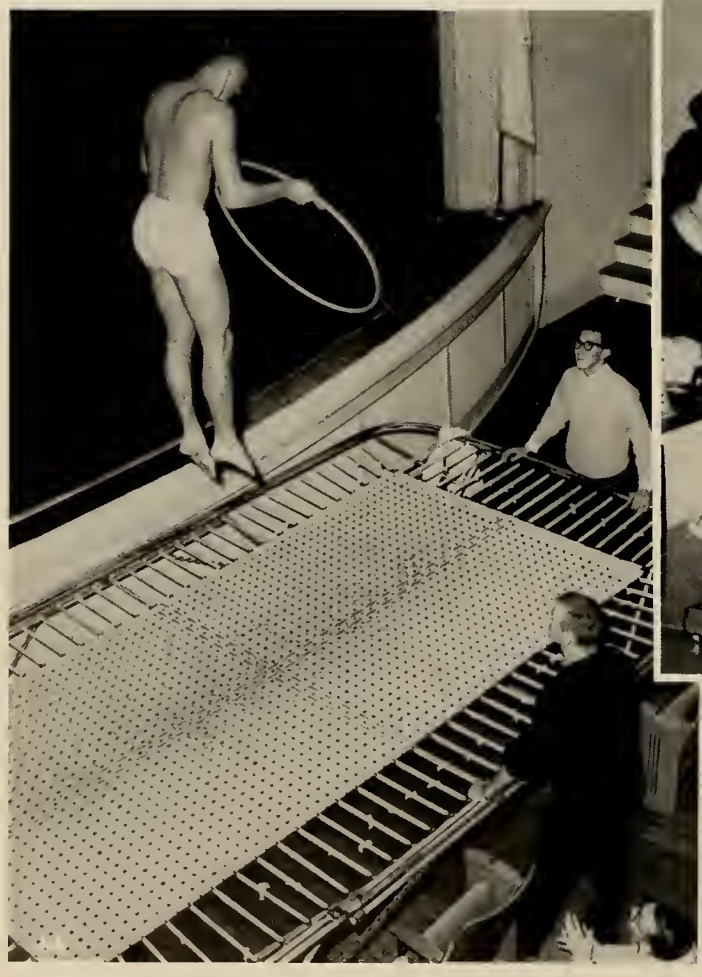

MYF's "case the joint" as Gerald keeps a watchful eye on his "yellow stars."

Marcia Adams
Beverly Anders

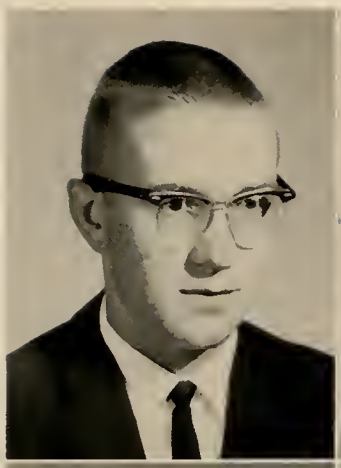

Larry Anders
Mignon Andrews

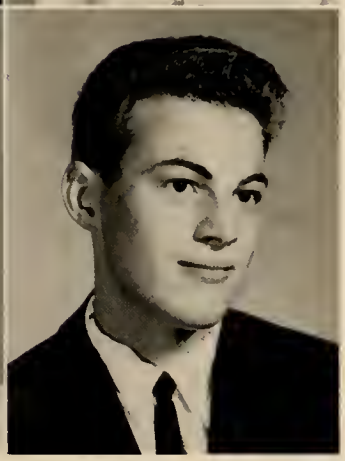

Jean Askew
Douglas Atchley

Ann Beattie
Mary Earl Beattie

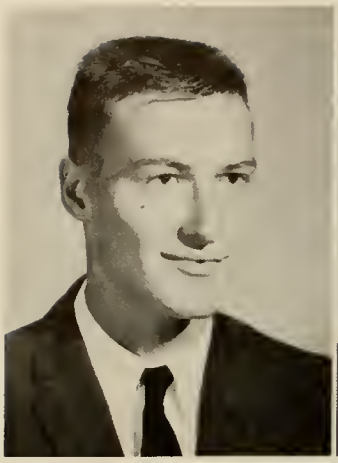
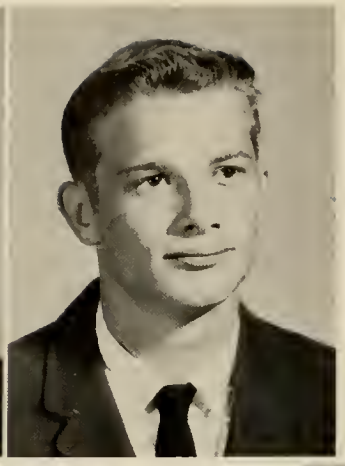

James Bell
Berval Bennett

Jackie Berzett
Kay Biddle

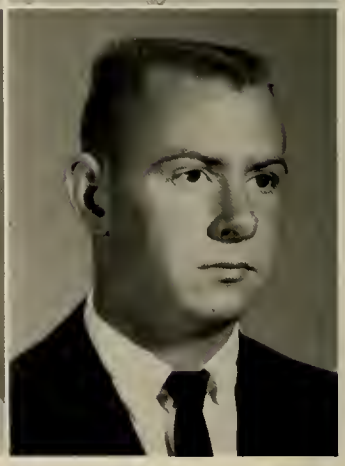

Jeannie Black
Larry Bonnell

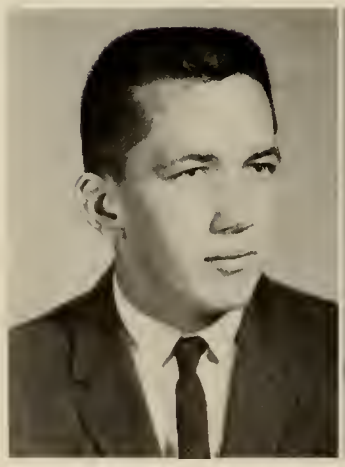

Morris Bowers
Evelyn Breedlove

Betty Brock
Barry Bryan

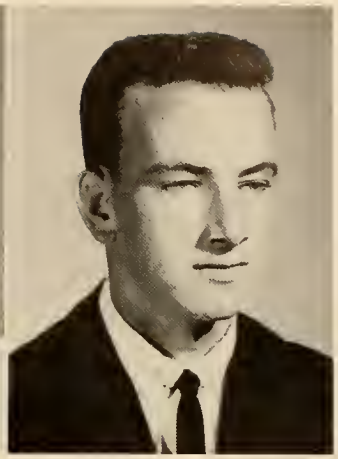

Brenda Bryant
Sylvia Byrnum

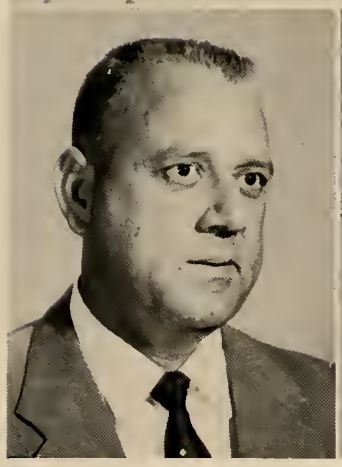

Mack Campbell
Patsy Campbell

Barbara Carter
Kay Carter

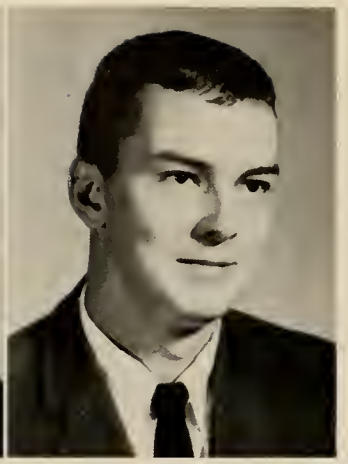

Bobby Coggins
Don Collier

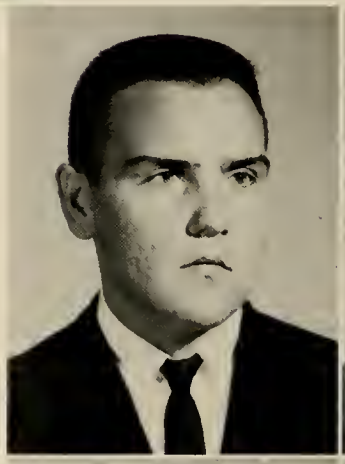

Gary Collins
Donald Conwell

Gail Cottrell
Joan Couch

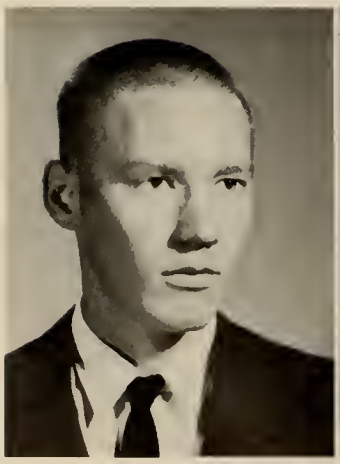

Sammy Crow
Martha Crump

Paul DeCelles
Clifton DePreast

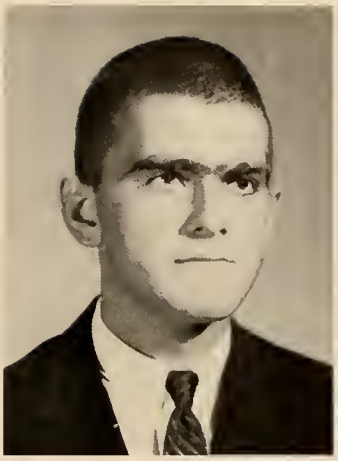

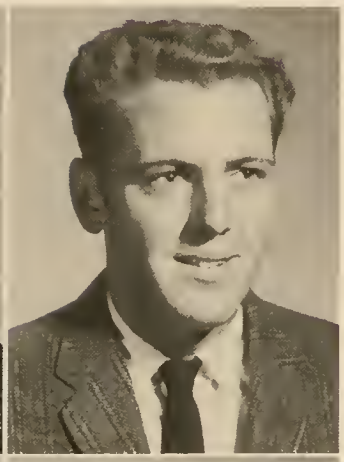

Charles Dodson
Chisholm Downs

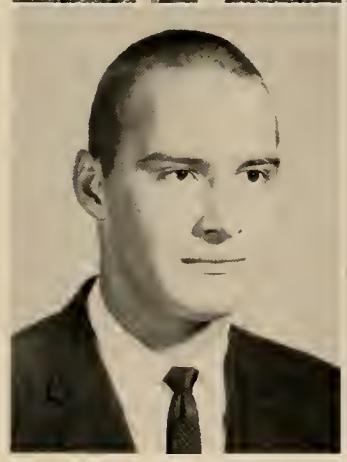

Jimmy Duncan
Jo Anne Ellis

Perk Ellis
F. D. Folette

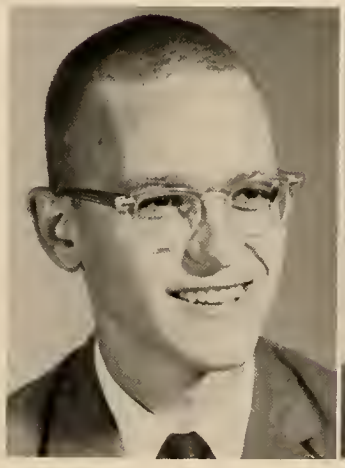
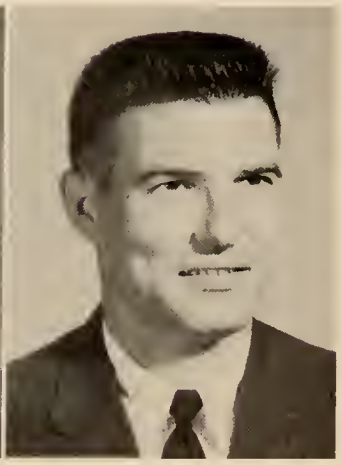

Linda Ford
Jane Fountain

John Giles
Thomas Gladney

Lanelle Glaze
Rod Goode

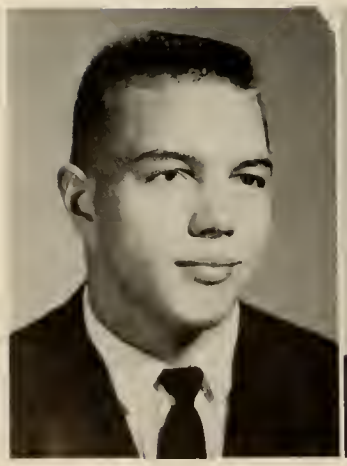

Charles Graber
John Green

Thaddeus Green
Jackie Greenhaw

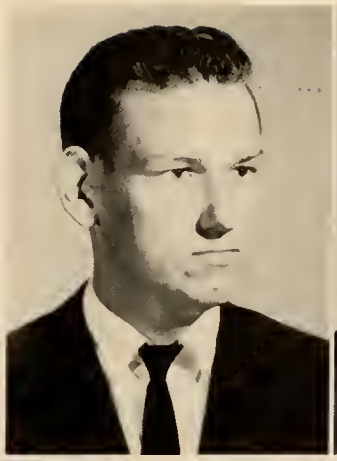

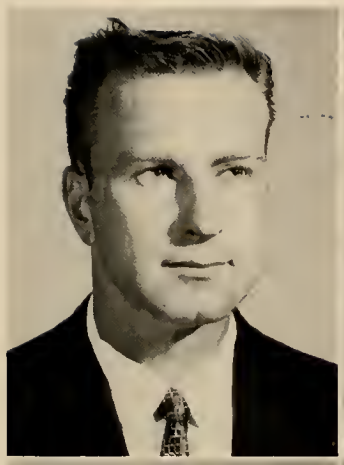

Richard Hajek
Mary Hamilton

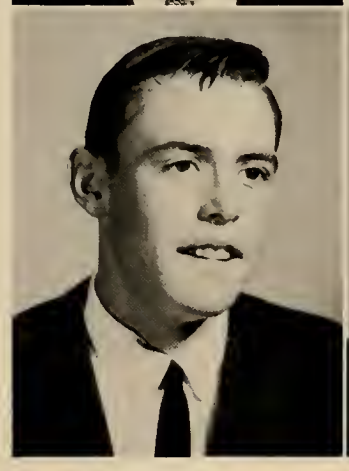
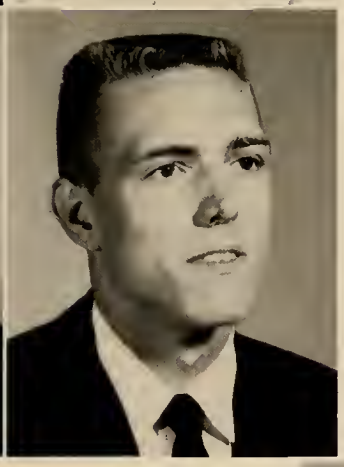

Tommy Hammons
Tommy Hardison

Sandra Hardwick
Robert Harper

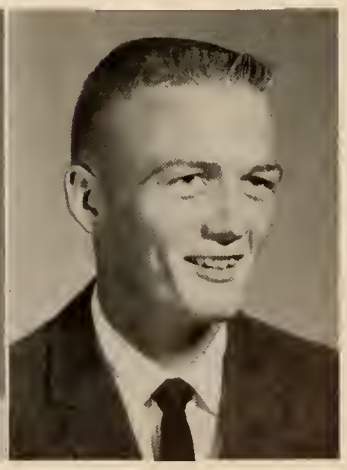

Charles Higginbotham
Ruth Ann Hill

Beatrice Hitt
Kenneth Hogan

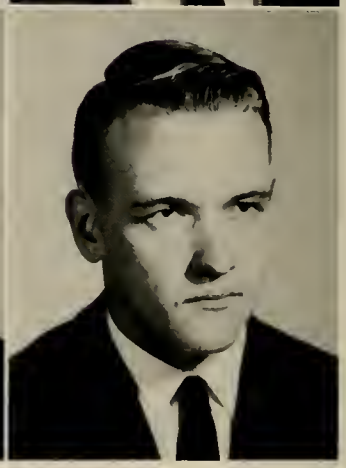

John Holland
Nickie Holland

Lane Horton
Betty Hurst

David Hurst

Robert Jones

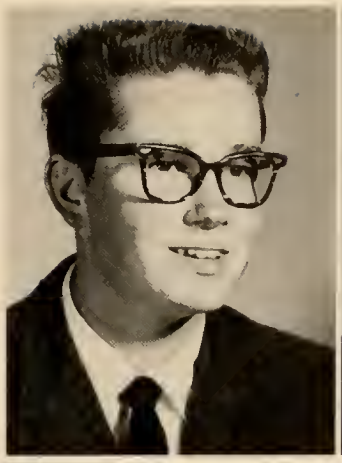

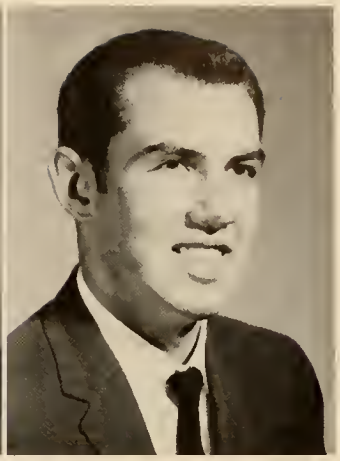

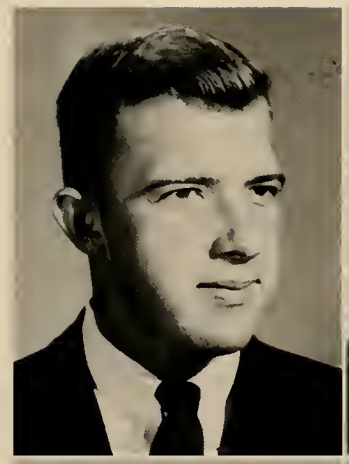

Ross Jones

Bobby Johnson

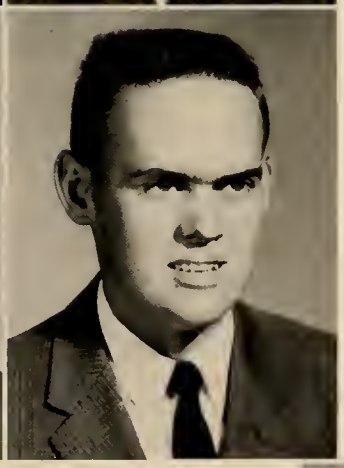

Lee Johnson

Don Keel

Marie Kidd

Kenneth Kirby

Ivan Kolesinsky
Russell Lance

Annette Lawrence
Roger Leopard

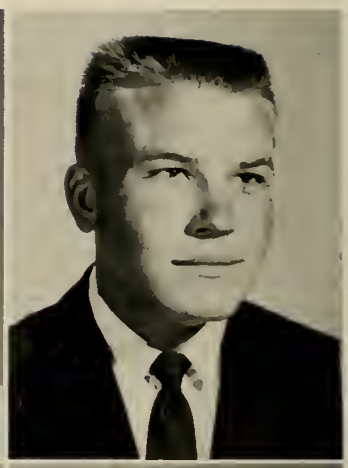

Judy Lewis
Larry Looney

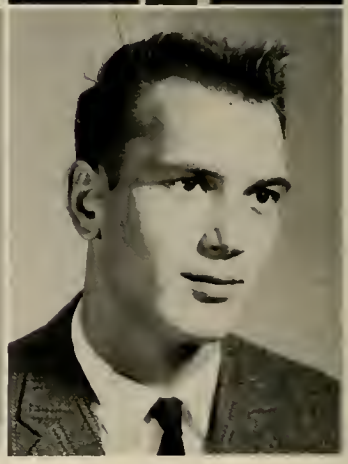

Mary Ann Lurie
Scott Maples

Nancy Martin
Linda McClurkin

John McDewa
Bob McDonald

Joe McDonald
Kyle McWhorter

Bill Medal
Marilyn Mitchell

Christy Morell
David Morris

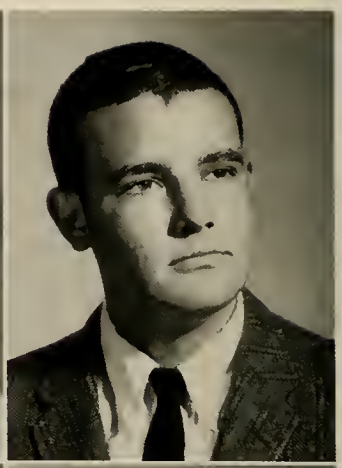

Sarah Nicholas
Gilbert Norman

Brenda Olson
Leverne Osborn

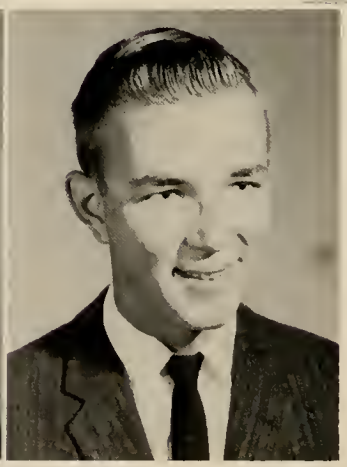

James Overall
Billy Owens

Emogene Parker
Diana Peet

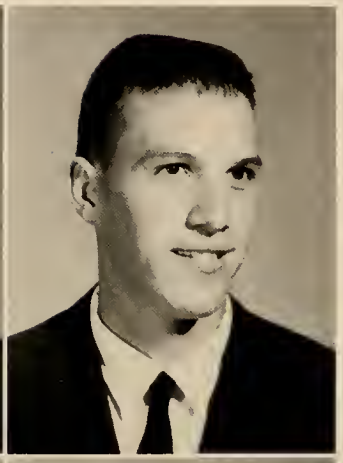

John Potts
Kenneth Prater

Carol Raby
Francille Rausin

Charles Reynolds
Brenda Richardson

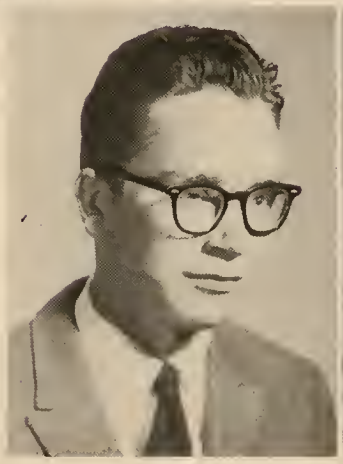

Sandra Rivers
Rayborn Rogers

George Rowe
Bill Rusk

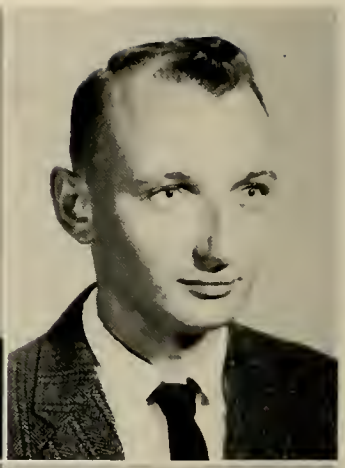

Tommy Russell
Larry Sandlin

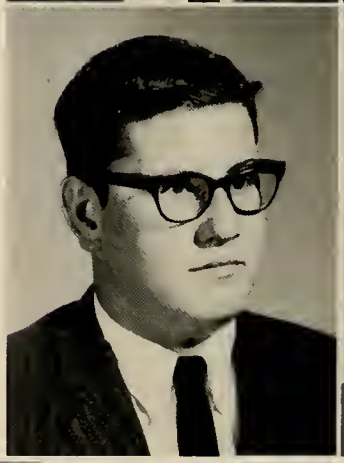

Ronnie Schmidt
Lewis Scogin

Rufus Shaddix
Danny Shannon

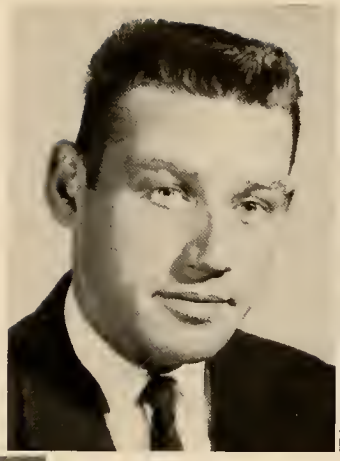

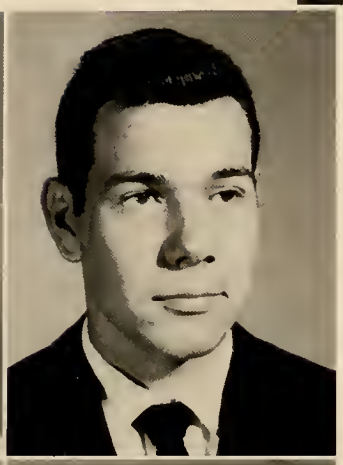

Jo Sims
Wayne Slaton

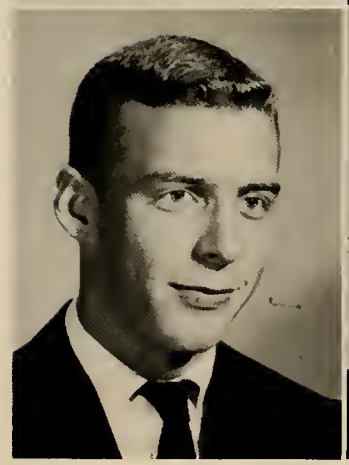
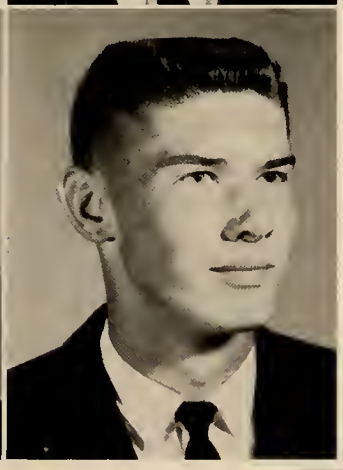

Andy Smith
Ewell Smith

Gene Smith
Jeff Smith

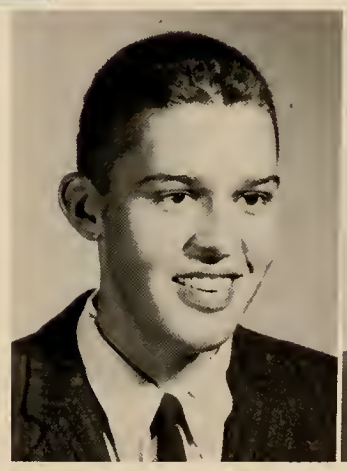

Jimmy Smith
Phyllis Smith

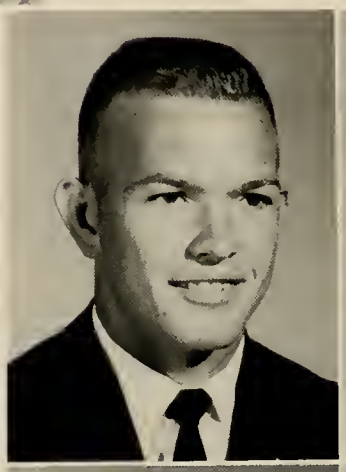

James Solmon
Janice Stovall

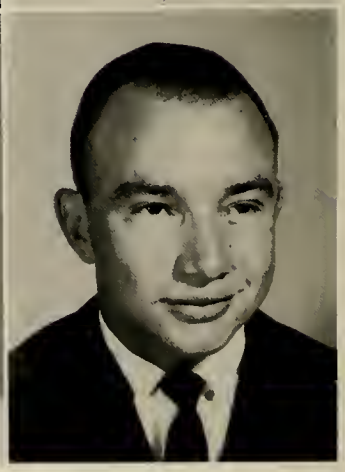

Ruth Svestka
Jack Summerford

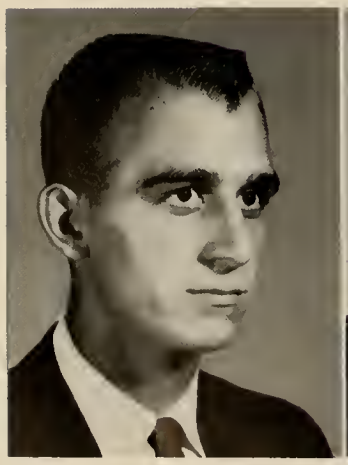
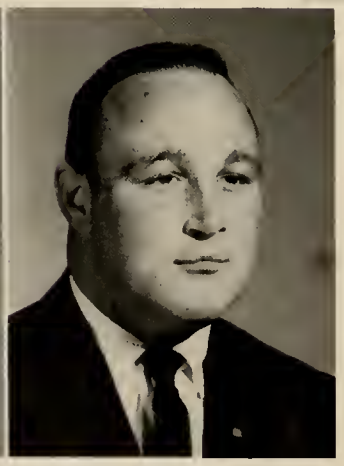

Foster Tate
Stewart Thompson

Wayne Thorn
Paulette Tipton

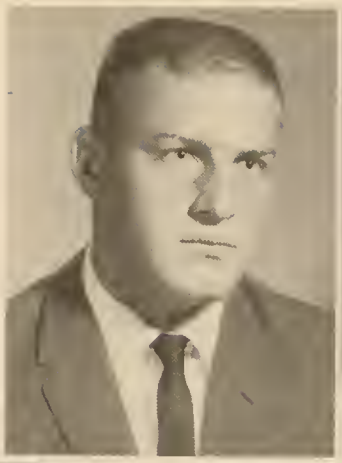

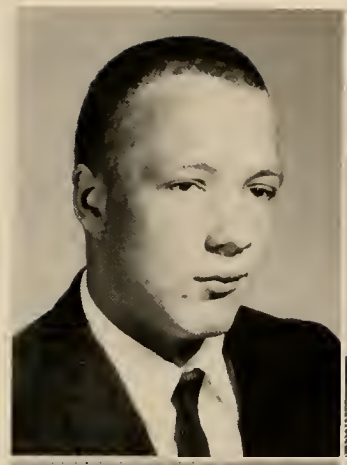
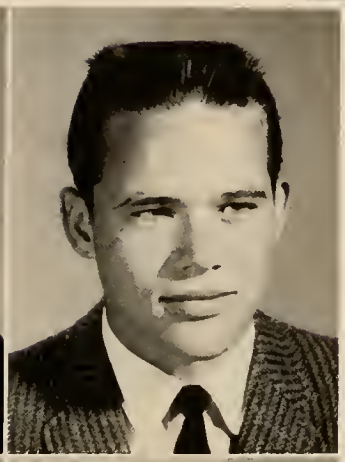

David Tucker
Ray Turner

Ann Twohig
David Usery

Kenneth Wagnon
Bobby Whitson

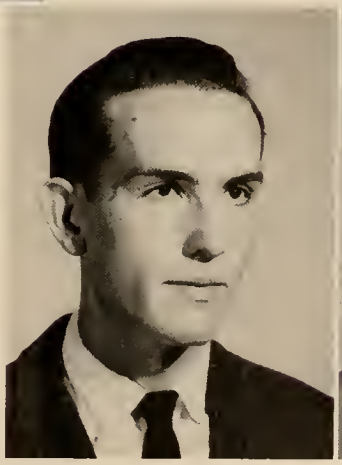

Tommy Williamson
Orville Woods

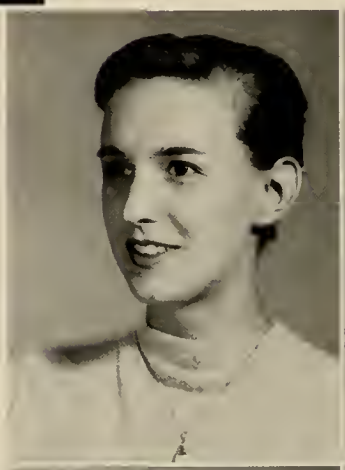

Dianne Young
Micki Young

Irene Mobley
Shirley Ann Peek

Charlotte Sisco

Down comes past history for our fabulous future.

Send $2.98 NOW for your own copy of "How to Paint."

ORGANIZATIONS

Dr. James E. Bathurst, J. Paul Rowe, Dr. A. E. Middlebrooks, Vandon R. Windsor, Angeline Nazaretian, Tolan Whitten, Roger Whitley, Paul Neal, Dr. Lorraine Pabst, Mrs. Mary Moore Phillips, Leldon Hardin, Jr., Mrs. Tami Ogle, G. G. Starr.

PI TAU CHI

OFFICERS:

Leldon Hardin, *President*
Tami N. Ogle, *Vice President*
Roger Whitley, *Secretary-Treasurer*

MEMBERS:

Bill Jenkins, Dr. H. L. Hughes, Mel Hutto, Jim Driskill, Bobby Smith, Mrs. Phillips, Linda Maddox, Frances Chambers.

SIGMA TAU DELTA

OFFICERS:

President: Bobby Smith
Secretary-Treasurer: Frances Chambers
Sergeant-at-Arms: Jim Driskill

Linda Maddox, Evelyn Breedlove, Micki Young, Bettye Whitson, Kitty Clift, Linda Wales, Mary Ellen Walter, Bob Smith, Suzanne Filler, Brenda Olson, Ross Jones, Merrill Royal, Kooros Hemmati, Elizabeth Keys, Frances Chambers, Ed Whitson, Jimmy Martin, Tommy Guice, John Milliken, Bob King, Charles Higgingotham, Bill Jenkins, Paul DeCelles, Mel Hutto, Ed Dravecky.

OFFICERS:

President: Ed Dravecky
Vice President: Bob Smith
Secretary: Mary Ellen Walters
Treasurer: Frances Chambers

ATHENS COLLEGE PLAYERS

Jimmy Martin, Paul Neal, Bobby Smith, Kitty Clift, Day Power, John Milliken, Angeline Nazaretian, Ed Dravecky, Frances Chambers.

DELTA PSI OMEGA

OFFICERS:

President: Day Power
Vice President: Bobby Smith
Secretary-Treasurer: Frances Chambers

MEMBERS: Ed Whitson, Stuart Thomson, Woodson Deerman, Jim Bonner, Ken Storey, Tommy Palmer, Jackie Coulter, Lee Helms.

"A" CLUB

EXECUTIVE JUDICIARY COUNCIL

MEMBERS: Jackie Frangias, Pat Powell, Jim Martin, Ed Dravecky, Turk Cunningham.

M.S.M.

OFFICERS:

President:
Judy Culpepper

Vice President:
Roger Whitley

Secretary:
Evelyn Breedlove

Treasurer:
Brenda Richardson

Publicity:
Mel Hutto, Johnie Harbour

Deputations Chairman:
Nancy Cole

Advisor:
Dr. Short

S.C.A.

OFFICERS:

President: Mel Hutto
Vice President: Jim Martin
Secretary: Margaret Burnum
Treasurer: Ed Whitson
Publicity: Pat Powell
Advisor: Miss Nazaretian

SOCIAL COMMITTEE

Jim Driskill, Bill Jenkins, Bill Haver, Jimmy Martin, Bobby Smith, Stewart Thompson, Nancy Martin, Pat Powell, Annelle Cantrell, Becky Hayes, Mary Ellen Walter.

ORCHESIS

Becky Hayes, Johnie Harbour, Suzanne Filler, Betty Whitson, Merrill Royal, Linda Wales, Mary Ellen Walter.

HOUSE COUNCIL

Julena Garren; Judy Culpepper; Roger Whitley; O. D. Miller; Jerry C. Ralph; Bill Bartholomew.

SPIRIT COMMITTEE

Patsy Jones; Mary Jane Moss; Mary Ann Lurie; Paulette Tipton; Jim Driskill; Bettye Whitson; O. D. Miller; Linda Wales; Suzanne Filler; Ed Dravecky; Becky Hayes; Mary Ellen Walter; Merrill Royal; Linda Maddox.

FACULTY EDITORS
Tommy Guice
Gail Noble

Frances M. Chambers
EDITOR-IN-CHIEF

COLUMNS

BUSINESS MANAGER
Bobby Smith

ORGANIZATIONS EDITOR
Bill Jenkins

STAFF MEMBERS
James Overall, Nancy Cole, Bobby Smith, Frances Chambers, Margaret Burnum, Jackie Frangias.

STAFF

SPORTS EDITOR
Mel Hutto

CLASS EDITORS
Rebecca Scott, Suzanne Filler, Charles Higginbotham, Judy Culpepper.

STUDENT GOVERNMENT ASSOCIATION

LEE HELMS, PRESIDENT
1961-1962

Athens College

Student Government Association

Athens, Alabama

May 1, 1962

Fellow students:

Serving you as President of the Student Government Association this year has been an honor and privilege. My job has been made an easy one because I have had the co-operation of a cabinet that shared my feeling for student welfare, and a student body that was interested in student government work. This interest, the students of Athens College has in their college, is what makes it "stand tall" among small schools.

There lies ahead a great challenge. People all over America, who will work as have the students who have helped me, are equal to that challenge.

The future belongs to those who look into it . . . and believe in it! From the minds and hands ofpeople who look ahead will come the achievements which will maintain America's leadership during the years ahead. Let it be said that here at Athens College the machinery of progress shall never be encouraged to stand still.

I would like now to express on behalf of the Student Government Cabinet our gratitude for having been given the opportunity to promote the progress of the student welfare of Athens College and the co-operation that enabled us to do so.

Lee Helms, President

Lee Helms

Student Government Association

OFFICERS:

OFFICERS

President:
David Tucker

Vice President:
Clifton Depreast

Secretary:
Mary Ann Lurie

Representative:
George Rowe

FRESHMAN

CLASS

SOPHOMORE

OFFICERS:

President:
Bill Haver

Vice President:
O. D. Miller

Secretary:
Mary Jane Bates

Treasurer:
Doris Campbell

Representative:
Annelle Cantrell

JUNIOR

President:
Bill Jenkins

Vice President:
Lee Helms

Secretary:
Pat Powell

Treasurer:
Gail Noble

Representative:
Jim Driskill

OFFICERS

SENIOR

President:
Bill Bartholomew

Vice President:
Ed Dravecky

Secretary:
Johnie Harbour

Treasurer:
Tami N. Ogle

Representative:
Jackie Coulter

OFFICERS

President:
Lee Helms

Vice President:
Charles Cunningham

Secretary:
Becky Hayes

Treasurer:
Suzanne Filler

S.G.A.

CABINET

SENIOR:

Bill Bartholomew
Jackie Coulter

JUNIOR:

Bill Jenkins
Jim Driskill

SOPHOMORE:

Bill Haver
Annelle Cantrell

FRESHMAN:

Dave Tucker
George Rowe

OFFICERS:

Lee Helms
Turk Cunningham
Suzanne Filler
Becky Hayes

Bill Nabors, Lyle Fundaburk, Nancy Martin, Brenda Olson, Micki Young, Betty Whitson, Jackie Frangias, Bill Bartholomew, Martha Hicks, Judy Kilpatrick, Mary Hamilton, Diane Woods, Julena Garren, Stewart Thomson, Richard Ray, Jeff Smith, Morris Bowers, Jerry Gregg, Turk Cunningham, Bill Hightower, Charlie McPeters.

INTRAMURAL ASSOCIATION

OFFICERS:

Men's Chairman: Jerry Gregg
Women's Chairman: Judy Kilpatrick
Secretary: Martha Hicks

OFFICERS:

President: Harry Coates
First Vice President: Turk Cunningham
Second Vice President: Bill Hightower
Secretary: Bobby Smith
Treasurer: Shields Templeton
Directors: John Giles, Bill Haver, Lee Helms, Bill Jenkins, Charlie McPeters, Stewart Thompson, Dave Tucker

CIRCLE K CLUB

MEMBERS:
O. D. Miller, Stewart Thompson, Harry Coates, Ed Whitson, Bobby Whitson, Bill Jenkins, Barry Bryan, Bobby Smith, Jim Martin, Turk Cunningham, Andy Smith, Tommy Guice, Jim Duncan, Lee Helms, Kooros Hemmati, Ed Dravecky, Charlie McPeters, John Milliken, George Rowe, Gene Smith, Shields Templeton, Bill Hightower, Rayburn Rogers, Ross Jones, Bill Haver.

Mary Hamilton, Judy Culpepper, Brenda Olson, Judy Kilpatrick, Diane Woods, Charles Yancey, Kenneth Storey, J. C. Ralph, Ed Whitson, Woodson Deerman, Tommy Palmer, Bill Nabors, Jerry Gregg, Jim Bonner, Lee Helms, Jackie Coulter.

PHYSICAL EDUCATION CLUB

OFFICERS:

President: Jim Bonner
Secretary: Judy Kilpatrick
Treasurer: Diane Woods
Membership Chairman: Mary Hamilton

Don Dowden; Tami Ogle; J. H. Blaxton; Judy Culpepper; Roger Whitley; Dr. A. E. Middlebrooks; Tolen Whitten; Brenda Richardson; Ronald Brock; Sarah Summerford; Denny Johnston; Charles Miller; James Sandlin; Harold Lyda; Robert Sumerford; Charles Higginbotham; Vandon Windsor; William Hart; J. P. Rowe; Russell Lance; David Atkins; Mel Hutto.

MINISTERIAL ASSOCIATION

OFFICERS:

President: Don Dowden
Vice President: Roger Whitley
Assist. Secretary:
Mrs. Sarah Summerford
Treasurer: Tami Ogle
Program Chairman: Denny Johnston
Faculty Advisor: Dr. A. E. Middlebrooks

ISTRAT

FEATURES

Miss Athens College
Mary Jane Moss

Mr. Athens College
Jackie Coulter

Beauties:

Joan Couch,
Mary Hamilton,
Mary Jane Moss,
Diane Woods

Favorites:

Mary Ann Lurie,
Nancy Tucker,
Martha Hiserodt,
Judy Kilpatrick

The Columns Beauty Review

Beauties

Favorites

Joan Couch
Columns Beauty

Mary Dudley Hamilton
Columns Beauty

Mary Jane Moss
Columns Beauty

Judith Diane Woods
Columns Beauty

Martha Louise Hiserodt
Columns Favorite

Judy Garland Kilpatrick
Columns Favorite

Mary Ann Lurie
Columns Favorite

Nancy Gulledge Tucker
Columns Favorite

Mary Dudley Hamilton
Founder's Queen, 1961-62

Founders Court 1961-62

Mary Jane Bates

Mary Jane Moss

Mr. and Miss Friendship
Jimmy Martin
Mary Jane Moss

Nazarenian Service Award
C. Wesley Bostic
Trudell Franklin

Columns Awards
Frances Chambers Melvin Hutto
Tommy Guice Bill Jenkins

Frances Chambers

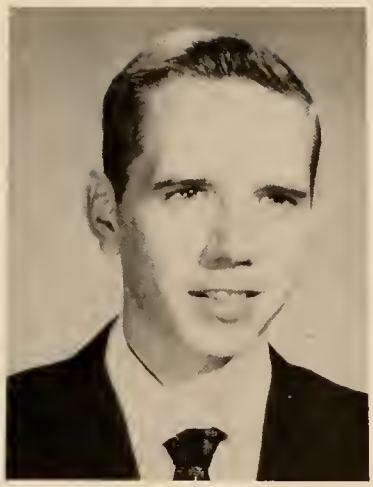

Joe Dooley

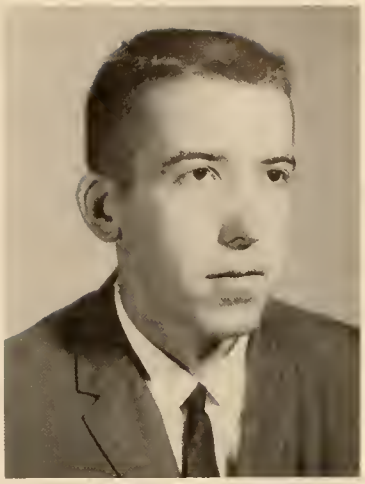

Lee Helms

Rebecca Hayes

WHO'S WHO IN AMERICAN COLLEGES AND UNIVERSITIES

Bill Jenkins

Pat Powell

J. C. Ralph

Roger Whitley

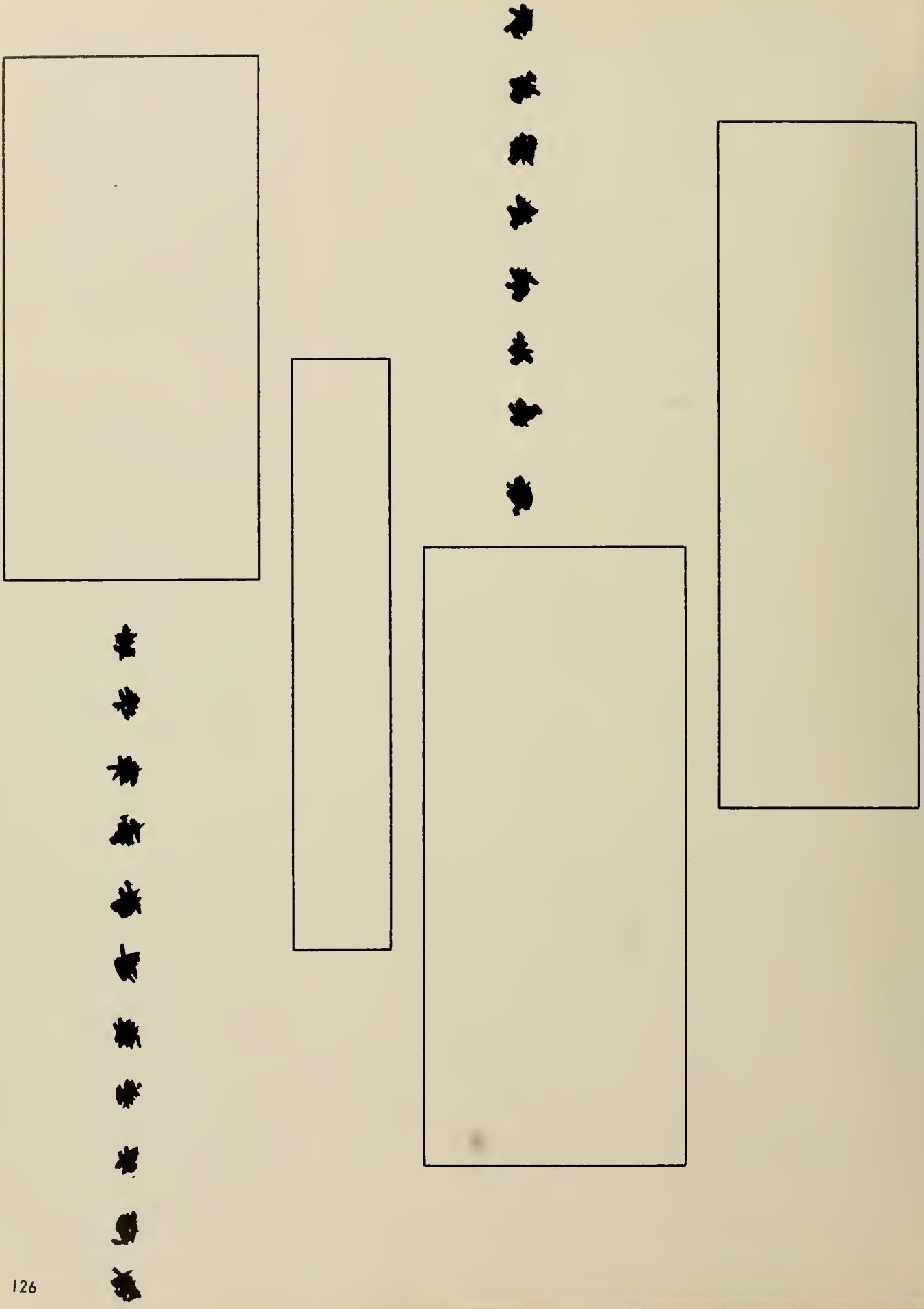

ACTIVITIES

MAY DAY 1961

The May Queen and May Court: Beth Bailey, Johnie Harbour, Queen Sylvia Turner, Claire Wilson, and Linda McCrary.

The Southern Ball—a night to remember from a day in the past.

Dr. McCain crowns the May Queen.

Madame Jane Hamilton Childs repulses the Yankees.

The Queen and Court are entertained by modern dance.

The Dedication of May Day is made to Dr. McCain, Miss Nazaretian, Mr. Battle, and Mrs. Peck.

The Troops prepare to advance.

SENIOR CLASS DAY 1961

Tommye Whitt presents Miss Nazaretian with the Senior Class gift.

Ray Stonicher, president of the Senior Class, receives the cap and gown.

The installation of S. G. A. Officers, by Mr. Edwards, Dean of Students.

FOUNDERS DAY 1961-62

The Founders Queen, Mary Hamilton, is crowned by Dr. McCain.

Everybody's trying to achieve the Jackie Kennedy look.

Let's twist again!

BEAUTY BALL

RAT WEEK

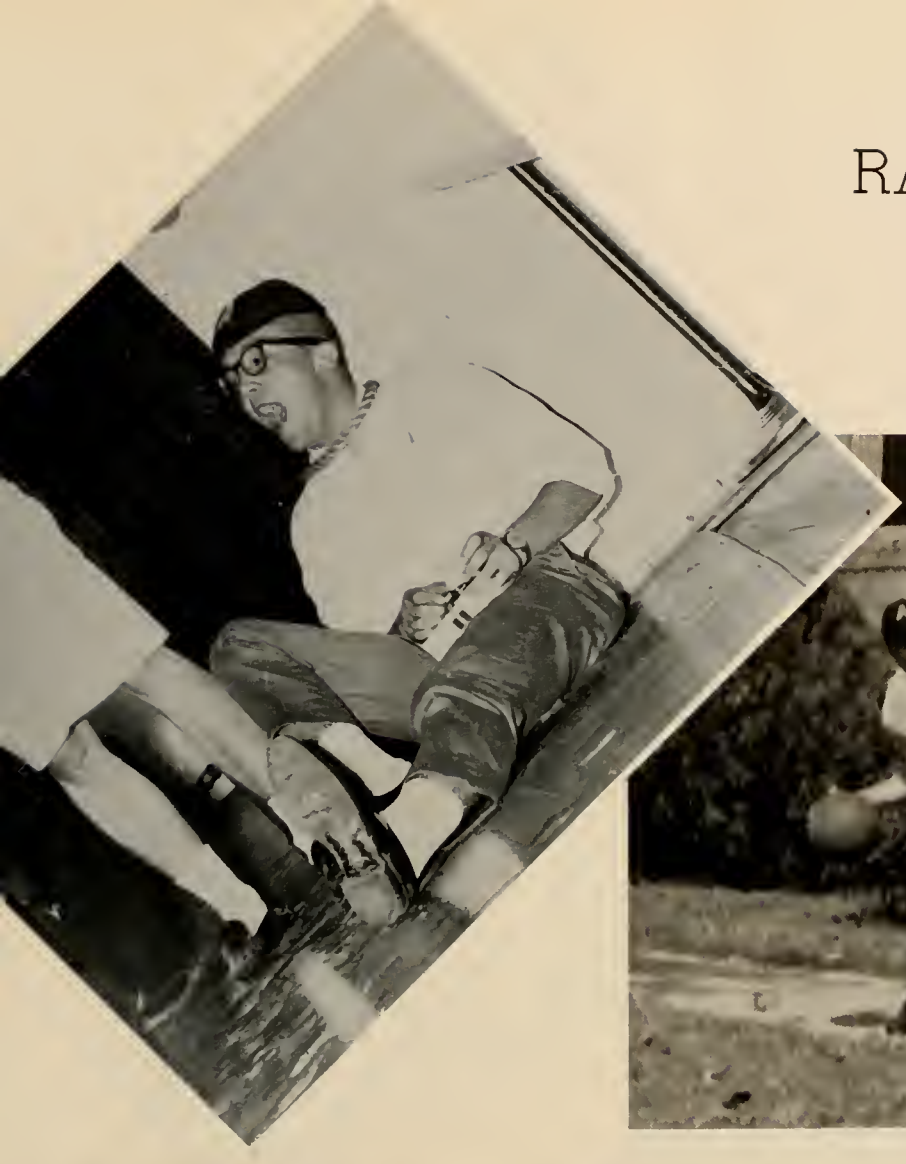

IN MEMORIAM . . .

Myrtle Pond

Camp Butterfield

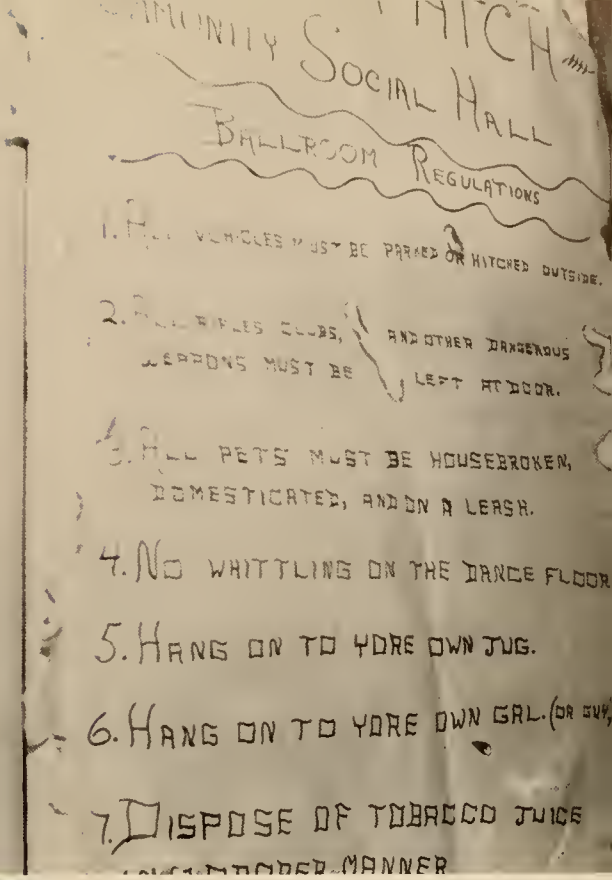

SADIE HAWKINS DAY

"Marryin' Sam" McCain proclaims Official Dogpatch.

ALL-SCHOOL PICNIC

Sing along with "Wild Bill."

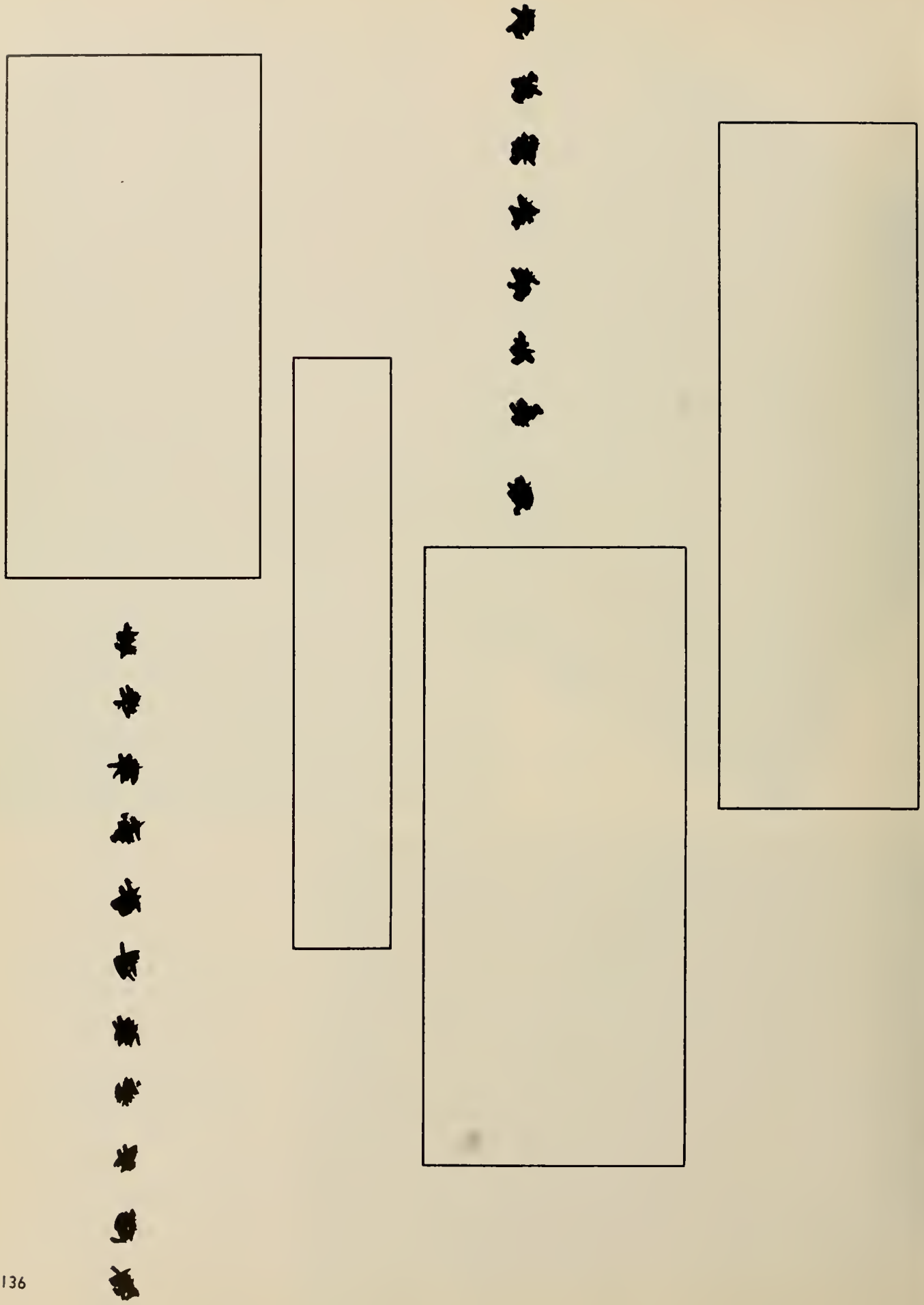

ATHLETICS

ATHENS COLLEGE
BEARS
1961-1962

COACH
OBA BELCHER

Coach Belcher is in his first year of an extensive rebuilding program and has, at press time, brought the team through impressive victories. Under his leadership, the future of the Bears looks bright.

He joined the faculty from Auburn University.

ED WHITSON
STEWART THOMPSON

Much of the team's success has been due to the hard work of our managers.

JACKIE COULTER
FORWARD, CAPTAIN

ROD GOODE
GUARD

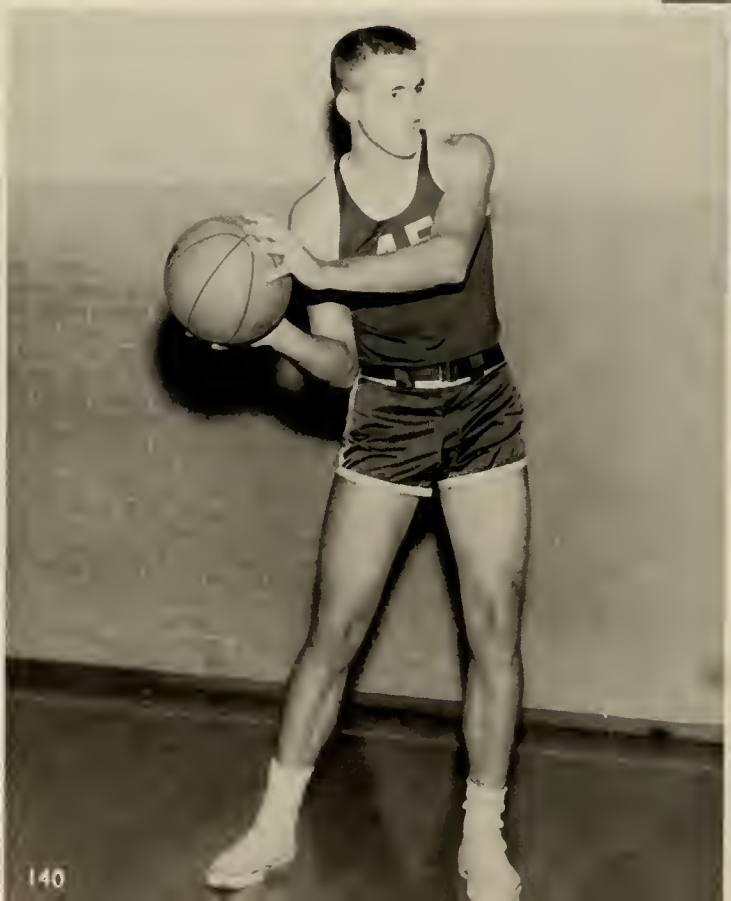

BEN CHENAULT
FORWARD, CENTER

LEE HELMS
GUARD

CHARLES GARNER
CENTER, FORWARD

JIM BONNER
FORWARD

LANE HORTON
CENTER, FORWARD

J. C. RALPH
GUARD

BILLY CROWE
GUARD

KENNETH STOREY
GUARD

WYMAN LOGAN
GUARD

Billy Joe claims one of many Athens rebounds in win over Livingston State.

READY TO START . . .

COULTER, HELMS, GARNER, CHENAULT, BONNER

THE BEARS

FIRST ROW, Left to Right: Crowe, Storey, Ralph, Bonner, Coulter. SECOND ROW: Chenault, Helms, Garner, Horton, Logan, Goode. THIRD ROW: Managers Thompson, Whitson, Coach Belcher.

Bobby Riddle adds one to Athens' score.

Rudder drives one through the hole.

BASEBALL — 1961

UMMMPHTT . . .
Stee . . rri . . ke

GOING FOR THE DOWNS . . .
Ord Sexton blasts a four-bagger.
(Look close and you can see it.)

PHYSICAL EDUCATION

Easy, Bill . . . easy . . . Concentrate on those spots . . . Need this spare to break a hundred. Be quiet, Brenda.

COME ON IN, GIRLS.
John, Ross and Bobby beckon Paulette and Patsy.

Buddy Soloman shows his "push" shot poise as he shoots over Gilbert Norman and others in hot basketball class action.

ARCHERY

Elizabeth, Micki and Dennis demonstrate their form with the bow.

TOWN

Intramural Football Champions
FIRST, L-R: Turner, Sandlin, Bowers, Bryan, Greenhaw, Russell, Coates. SECOND: Sandlin, Coggins, Smith, Guimarin, Allfrey, Thorn.

Jerry Gregg serves a sizzler.

Gene Black shows us a life saving technique by "rescuing" Joe McDonald.

INTRAMURAL ALL STAR TEAM
FOOTBALL

FIRST ROW, Left to Right: White, Gregg, McPeters, Ousley, Larkin, Dearman, Bartholomew, Russell. SECOND ROW: Nabers, Fundaburk, Jeager, Smith, Key, Coggins, Guimarin, McDowra.

Orchesis entry in the Fine Arts Festival.

Girls Basketball class action.

TOWN VOLLEYBALL CHAMPS
INTRAMURAL
FIRST ROW, L-R: Hamilton, Black, Smithson. SECOND ROW: Wood, Jones, Adams, Hess.

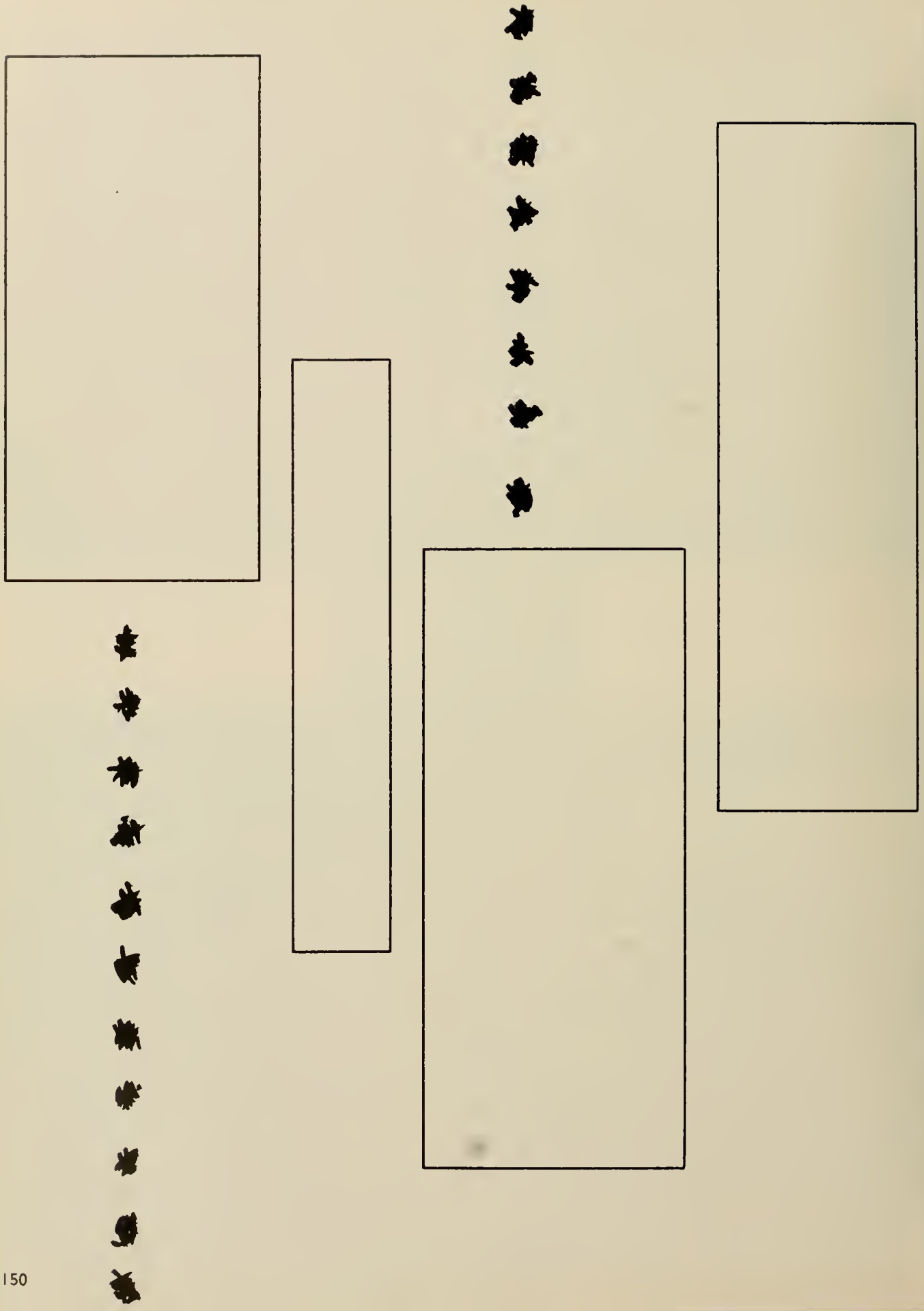

ADVERTISEMENTS

Compliments and Congratulations
to the
CLASS OF 1962

WOLVERINE TUBE

Division of Calumet & Hecla, Inc.

DECATUR, ALABAMA

Manufacturers of Quality-Controlled Tubing
and Extruded Aluminum Shapes

Compliments
of

STATE NATIONAL BANK
OF DECATUR

One of Many Good Banks
Serving North Alabama

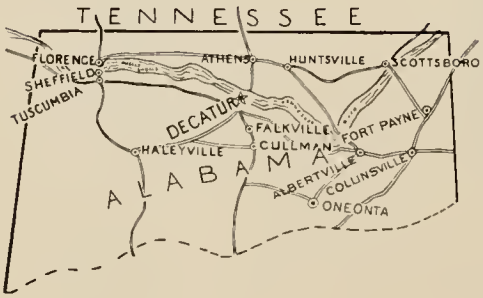

LIMESTONE DRUG CO., INC.

PHONE 232-3811 ATHENS, ALABAMA

Rexall DRUGS

you can depend on any drug product that bears the name . . . Independently Owned and Operated

Your Authorized REXALL STORE
204 WEST MARKET

FLO-LEA SHOP

The Home of Ladies' and Juniors' Ready-to-Wear

MILLINERY AND ACCESSORIES

Compliments

of

C & S DEPARTMENT STORE

Shoes—Clothing—Mill Ends

South Side Square
Athens, Alabama

DIAL 232-1600

MILLER'S DEPARTMENT STORE

217 W. Washington—232-5620

Popular Priced Merchandise

ATHENS, ALABAMA

Books Bibles

Greeting Cards Church Supplies

THE C.E.I. STORE

Northwest Corner of Square

ATHENS, ALABAMA

Compliments

of

Washington Street 232-5630

ATHENS

INC.

Read the

ALABAMA COURIER

and the

LIMESTONE DEMOCRAT

STEELE McGREW
Publisher

Printing—Office Supplies

232-2720—Athens, Alabama

Compliments

of a

FRIEND

LARGE .....

OR

SMALL

WE WELCOME YOUR ACCOUNT

LIMESTONE COUNTY BANK

Use Our New Drive-In Teller's Window

232-4500 200 West Market Street MEMBER F.D.I.C.

Frozen Poultry Tender Fresh

Alabama's Finest Quality

SWEET SUE

POULTRY COMPANY

Packed in Alabama's Finest

Plant

For Quality . . . . SWEET SUE

ATHENS, ALABAMA

GILBERT

FURNITURE COMPANY

ATHENS, ALABAMA

"Quality Furniture

at Reasonable Prices"

FOR COMFORT -

FOR STYLE

- FOR DURABILITY

Corner North Jefferson and Hobbs St.

DIAL 232-2850

Best Wishes to Athens College

Compliments
of

Huntsville's Quality Family Store

DUNNAVANT'S

CLOTHING FURNISHINGS
FOR THE ENTIRE FAMILY
Downtown Huntsville Since 1914

HENDRICKS-PATTON
"The Purple Store"

Phone 232-3840 101 W. Washington
ATHENS, ALABAMA

Frigidaire Appliances
Furniture
Electrical Supplies

Home Delivery or At Your Grocer
Golden Dairy Products

MEADOW GOLD
DAIRY
of
ALABAMA

Phone ELgin 3-0681 518 Bank Street
DECATUR, ALABAMA

CHEMSTRAND
CORPORATION

MANUFACTURERS OF CHEMICAL TEXTILE FIBERS

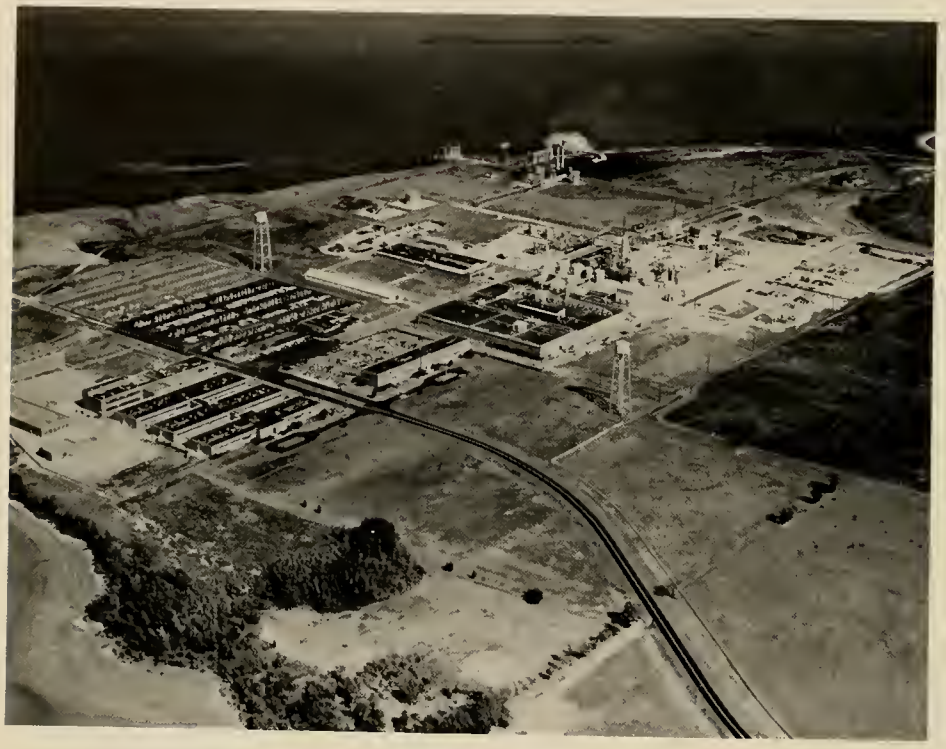

Best wishes from Chemstrand. Many of your friends and neighbors are part of the Chemstrand family, employed at its Decatur facilities.

ACRILAN® *Acrylic Fiber Plant, Decatur, Alabama*

CHEMSTRAND CORPORATION, New York 1, New York

CALLING COLLEGE GRADUATES!!

CHOOSE A CAREER WITH A FUTURE—A Helping Profession

Opportunities await you with the Alabama Dept. of Pensions and Security.

The beginning jobs in the social work series in the Department of Pensions and Security are those of case worker (also called pension counsellor) and child welfare worker-in-training. For the case worker position you must have a degree from a 4-year college or university, complete successfully the State Merit System Exam for this job, and be able to drive a car and have one available to you. The position of child welfare worker-in-training is used on a selective basis when child welfare workers are not available. Upon employment, the worker-in-training becomes a candidate for educational leave.

ADVANTAGES ARE MANY:

Employment under the State Merit System

Beginning salary: $326 per month; annual salary review; opportunities for promotion after receiving professional social work training (with stipends granted for graduate study)

Paid vacation (annual leave) and sick leave

Social Security

State Employees Retirement System

Group Hospital and Health Insurance

Official Travel Expenses

If YOU like people, if you want to help them and to make your community better, if you want a truly rewarding job, investigate a career with the Department of Pensions and Security.

WRITE:

State Department of Pensions and Security
Attention: Administrative Assistant
64 North Union Street
Montgomery, Alabama

OR VISIT:

The State Department (call for an appointment) or your own County Department. One is in every county seat.

In Memory . . .

Gordon G. Starr . . .

. . . . registrar, beloved professor, and friend.

For five years, since he came to us from Scarritt College, we have been privileged to know and work with Mr. Starr. He has been a joyful influence on our campus. We shall miss him.

The Columns
Athens College
Athens, Alabama

May 1, 1962

Dear Readers:

As Editor-in-Chief of the 1962 COLUMNS, I am proud to extend my thanks to each of the people who made this book possible: to my fine Staff, who were most efficient and cooperative; to Miss Nazaretian, for her work as faculty advisor; to the photographers Ed Ewing and Dan Glenn; and to the wonderful administration, faculty, staff, and student body of Athens College. Each one of you played a vital role in the editing of the 1962 COLUMNS.

This book is a pictorial account of a year at your college - I hope that it adequately represents both you and Athens College, and that in later years it may be a little bond with old fun and friendships.

Again, thank you all.

Frances M. Chambers

Frances M. Chambers
Editor, the COLUMNS

TAYLOR PUBLISHING COMPANY
"The World's Best Yearbooks Are Taylor-made"
YEARBOOKS